

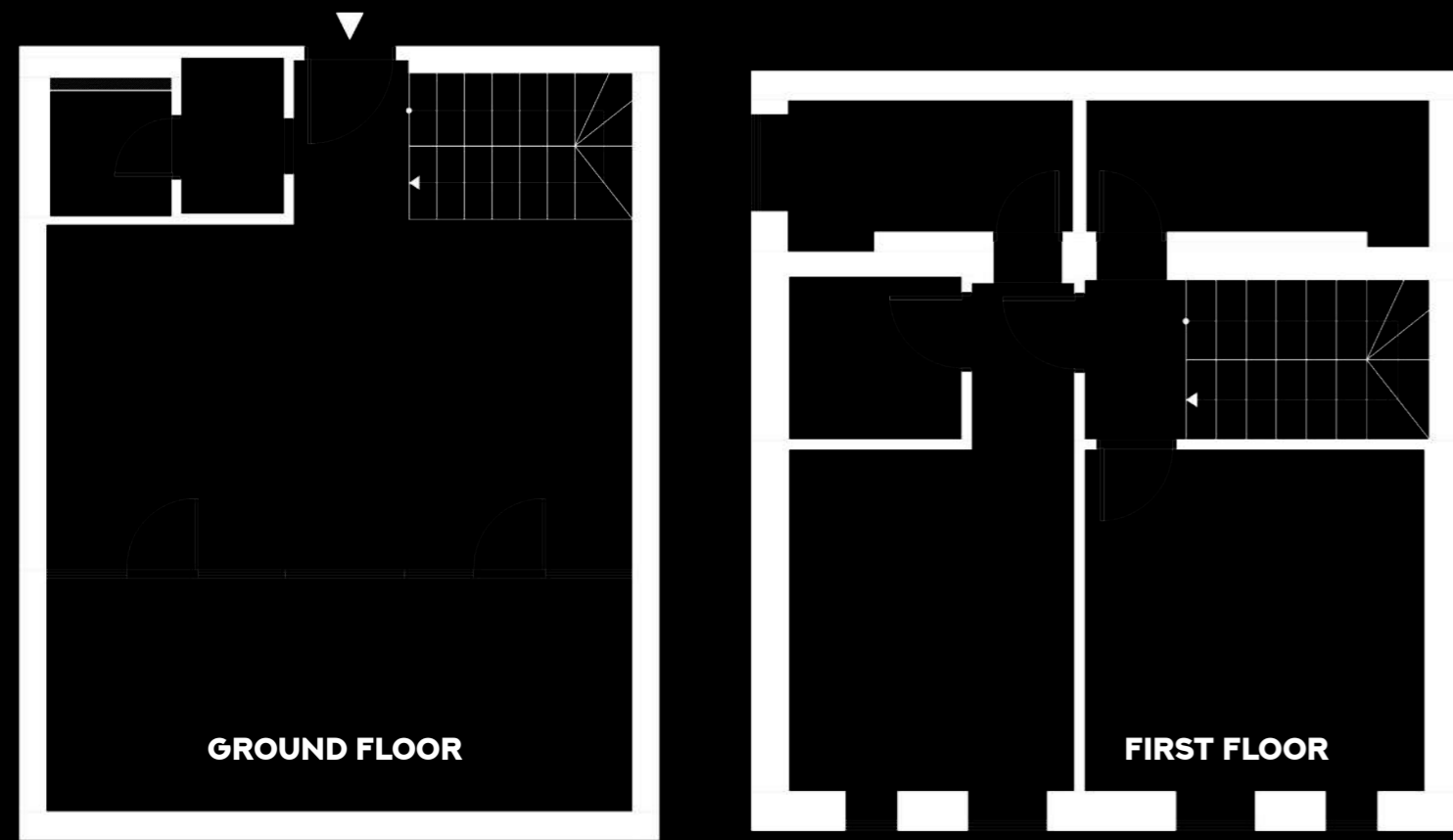

NEW YORK APARTMENT

ISRA INTERIOR
DESIGN
SOLUTIONS



ISRA

ISRA INTERIOR DESIGN SOLUTIONS

INITIAL PLAN

The journey of an interior design project begins with our team of skilled designers conducting an initial site visit. During this visit, the team meticulously inspects the space, assessing critical factors such as natural light, wall conditions, and existing structural elements that may influence the design. Following this comprehensive site evaluation, the designers proceed to develop an initial interior plan. This plan is crafted using precise measurements taken on-site and outlines the spatial layout, including square meter calculations and utility spaces. This initial blueprint serves as the foundational step in creating a cohesive and functional interior design tailored to the client's needs.

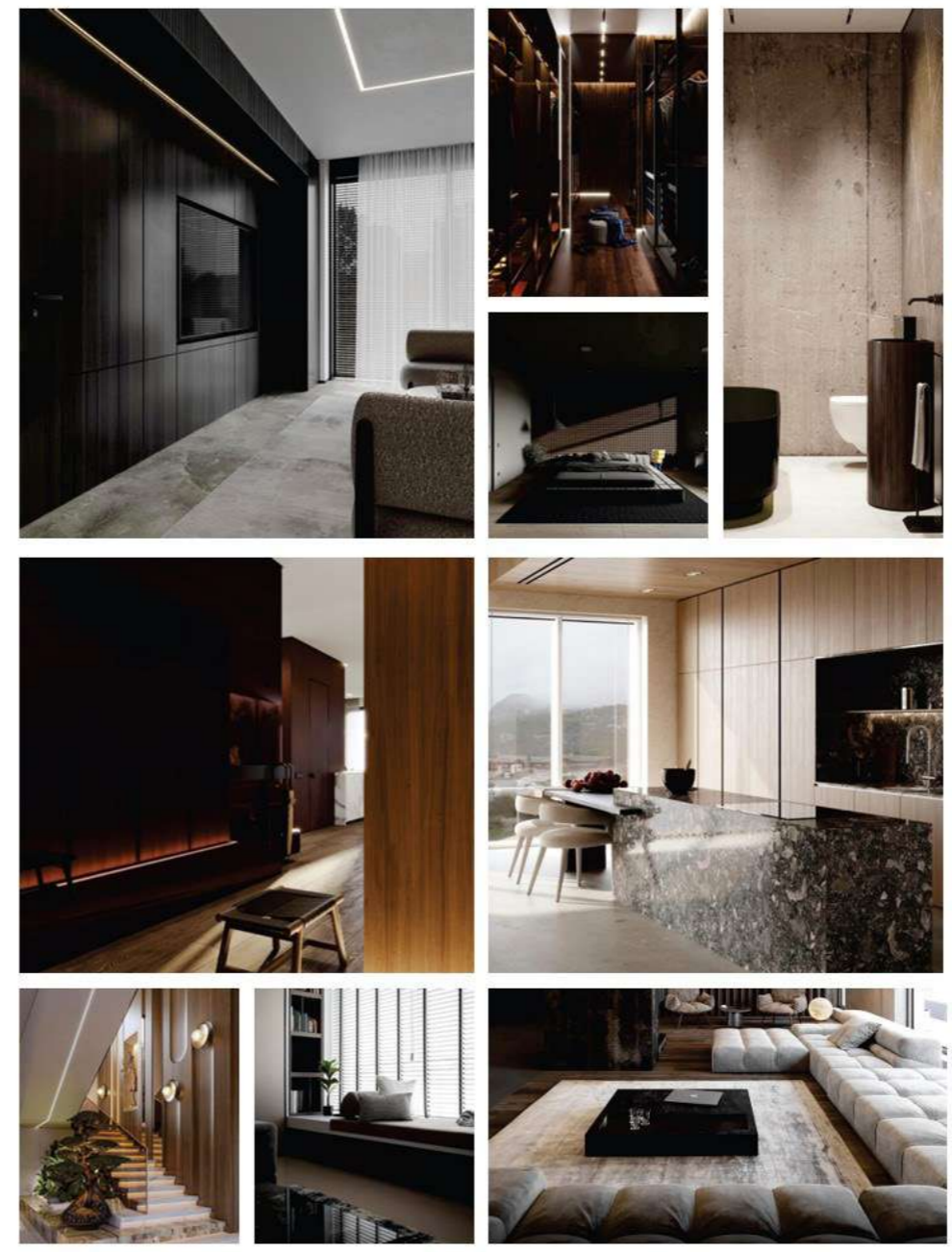

CONCEPT MOODBOARD

Creating a design project is a complex process of creativity and engineering that unfolds in several key stages. In the first stage of our collaboration, we will conduct a debriefing to understand your tastes, needs, style, and desires. Based on a set of questions we provide, we will create a profile that encompasses the design style to be chosen and your real needs regarding the spaces. We will then create and present a visual design concept tailored to your needs and preferences, from which you can understand the stylistic direction and ambiance we will incorporate into the design project. Essentially, through this board called the MOODBOARD CONCEPT, we will define the design style and the atmosphere that will later be presented in the renderings, and most importantly, in reality.

SAMPLE MOODBOARD

Our materials and colors moodboard is a captivating and detailed visual representation, designed to give you a concrete and inspirational preview of the final look of your design project. Created in a 3D format, this moodboard offers an immersive experience that allows you to explore and interact with textures, finishes, and shades in an engaging way.

Utilizing advanced 3D technology, we present a diverse range of materials proposed for use in your project, including wood, stone, glass, metal, and many others. Each material is depicted in detail, enabling you to appreciate its texture, color, and appearance under various lighting conditions and viewing angles.

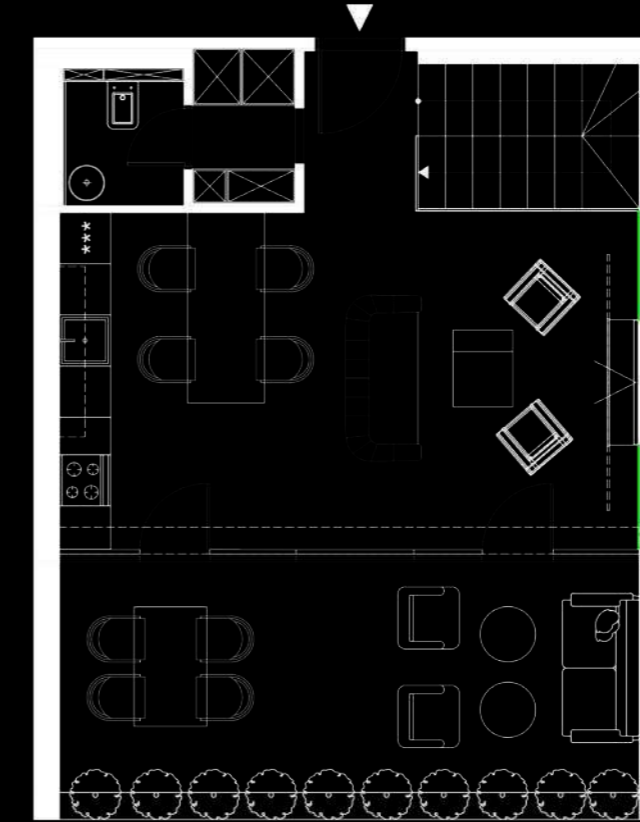

GROUND FLOOR

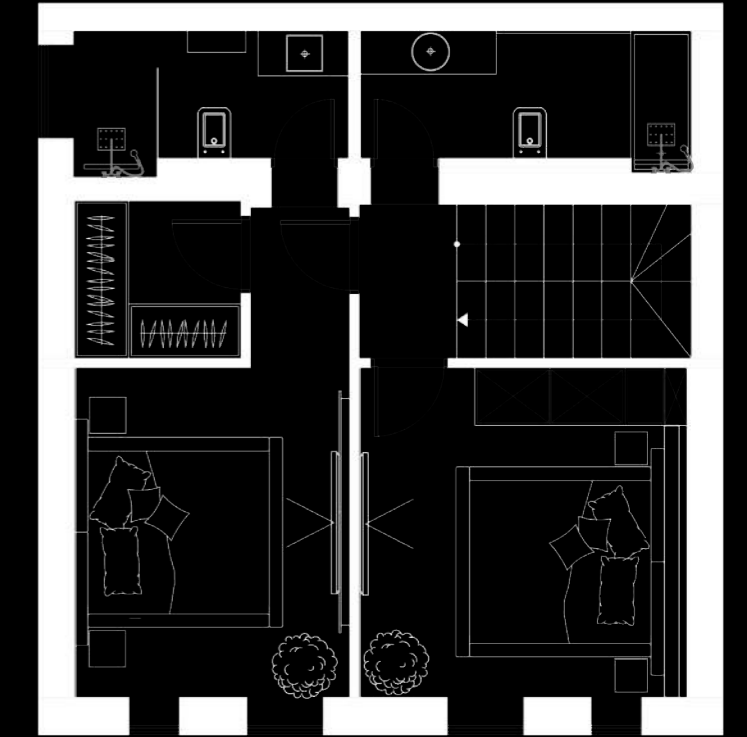

FIRST FLOOR

PLAN VERSIONS TO BE APPROVED

Before embarking on the more complex phases of the design journey, our team meets with the client, either in person or virtually. During this meeting, we present the project, which includes the moodboard concept, sample moodboards, and at least two versions of furniture placement plans for larger spaces. These initial ideas are showcased to give a comprehensive overview of the design vision. Following the presentation, we engage in a discussion with the client to address any changes or additions, ensuring the design aligns perfectly with their expectations and preferences.

RENDERERS

At ISRA Design, our commitment is to bring your dreams to life by providing a complete and captivating design experience. After defining the concept and selecting your preferred arrangement from our detailed plans, the next step is to elevate the location into a 3D environment.

Our team of design experts uses the latest technologies and advanced software to create an accurate and realistic digital representation of your space. We painstakingly apply each detail, including lighting, furniture, finishes, textures, and colors, to offer you a comprehensive preview of the final look of the project.

Using the materials and colors presented in our moodboard, we bring your vision to life in a virtual environment, ensuring that each element fits perfectly and creates the desired atmosphere. Every space is then rendered from multiple angles, in 4K format, to provide you with a detailed and delightful image of every aspect of the project.

With this meticulous approach and attention to detail, we guarantee that you will have a remarkable design experience and that the final result will far exceed any expectations. At ISRA Design, we are dedicated to providing you not only with impeccable design but also with a memorable journey towards transforming your space into a dream destination.



ISRA



ISRA



ISRA





ISRA



ISRA



TECHNICAL PLANS

Technical plans consolidate the 3D design. Based on the original layout, these plans are created to ensure workers understand the construction, any necessary demolition, and other critical aspects, such as:

- Initial plan
- Wall demolition / construction plan
- Furniture plan
- Drainage and water supply plan
- Floor plan
- Detailed ceiling plan
- Electrical plan
- Lighting fixtures plan
- Finishes plan
- Elevations
- Bespoke furniture plan

INITIAL PLAN

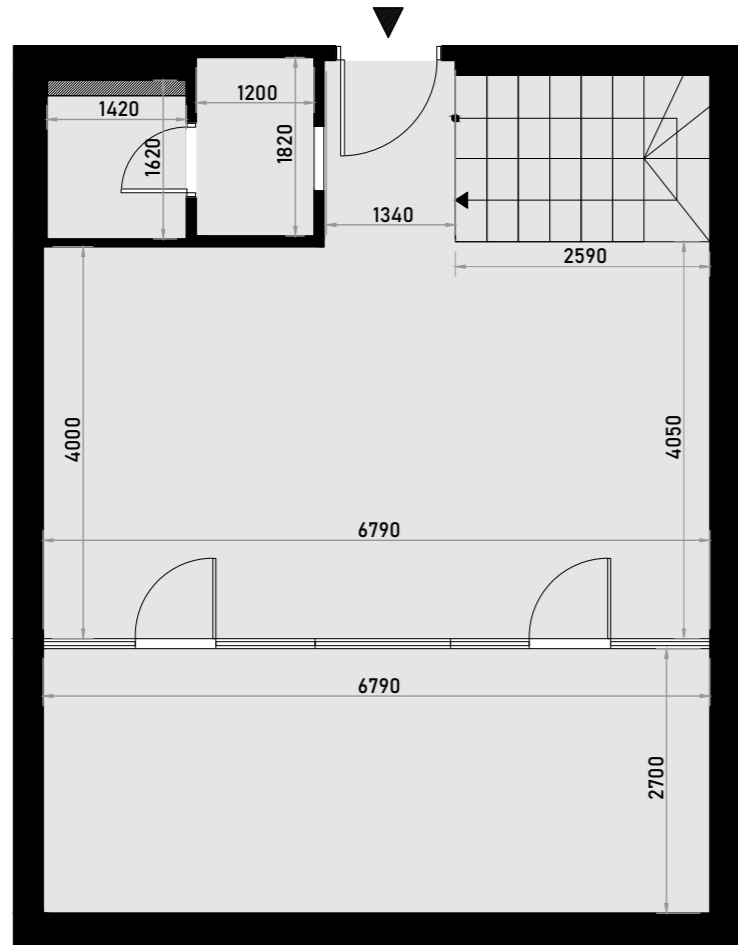

COMPANIE:
ISRA

PROIECT:
NEW YORK APARTMENT

SPECIALITATE:
PLAN RELEVU PARTER

PLANȘA:
P-03

SCARA:
1/100

DATA:
29.08.2023

LEGENDA:

PARTER - 38.49 m²
ETAJ - 42.13 m²
TERASA - 18.33 m²
TOTAL FARA TERASA - 80.62 m²
TOTAL CU TERASA - 98.95 m²

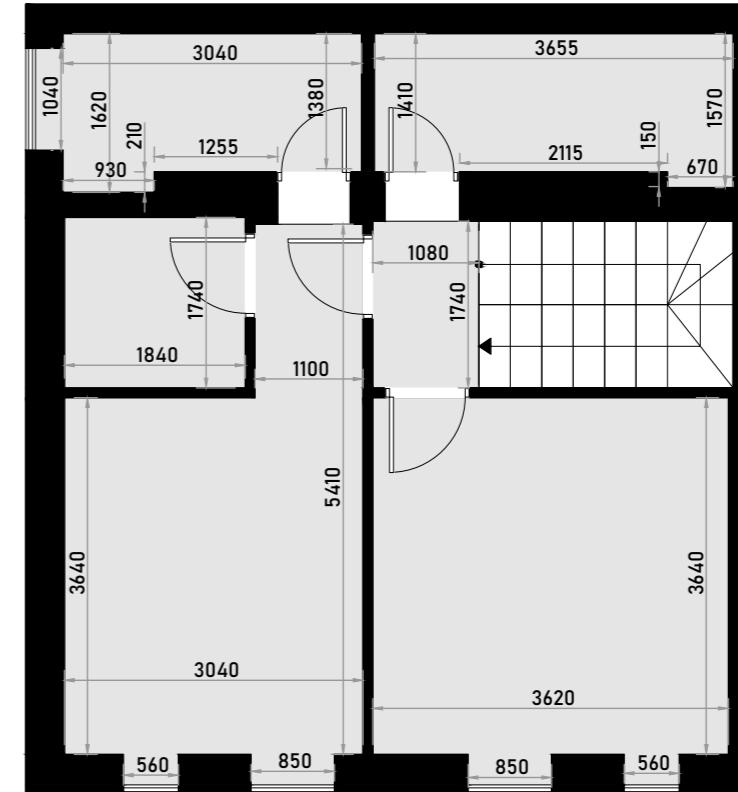

COMPANIE:

ISRA

PROIECT:
NEW YORK APARTMENT

SPECIALITATE:
PLAN RELEVU ETAJ

PLANȘA:
P-04

SCARA:
1/100

DATA:
29.08.2023

LEGENDA:

PARTER - 38.49 m²
ETAJ - 42.13 m²
TERASA - 18.33 m²
TOTAL FARA TERASA - 80.62 m²
TOTAL CU TERASA - 98.95 m²

FURNITURE PLAN

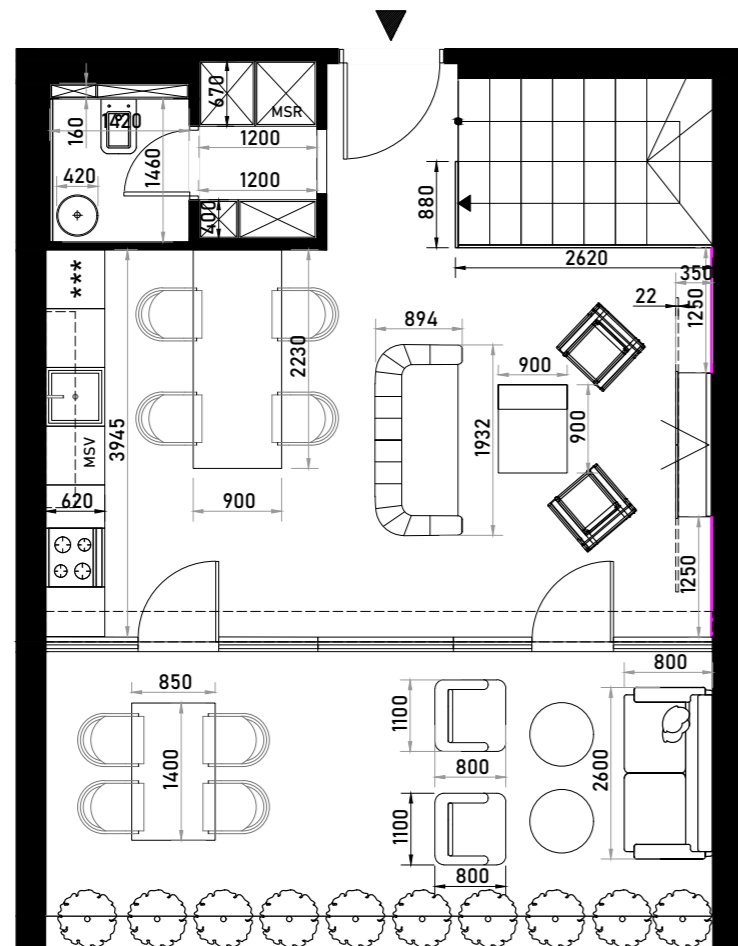

COMPANIE:

ISRAA

PROIECT:

NEW YORK APARTMENT

SPECIALITATE:

PLAN MOBILIER CU DIMENSIUNI
PARTER

PLANȘA:

P-06

SCARA:

1/100

DATA:

29.08.2023

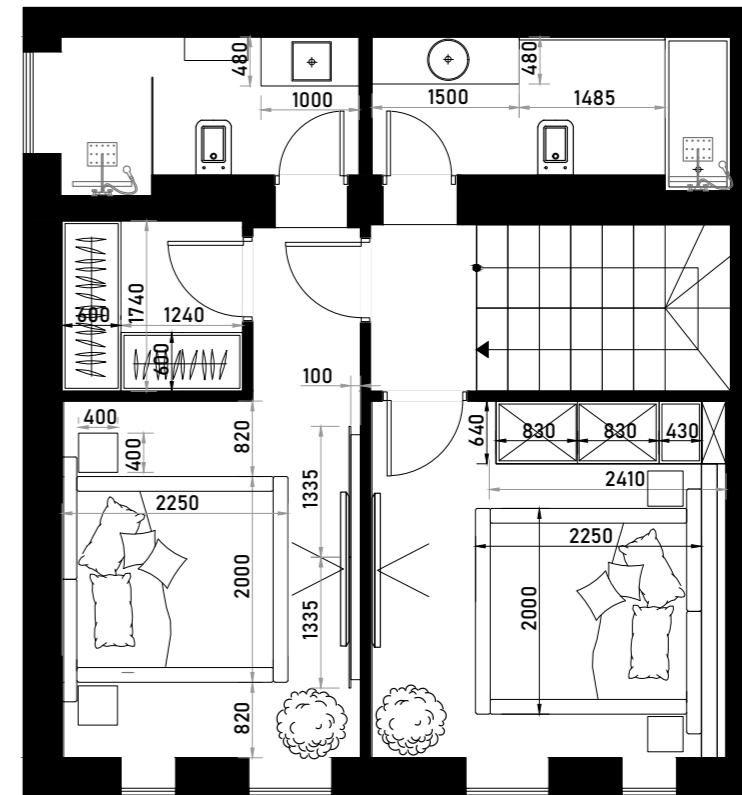

COMPANIE:

ISRAA

PROIECT:

NEW YORK APARTMENT

SPECIALITATE:

PLAN MOBILIER CU DIMENSIUNI
ETAJ

PLANȘA:

P-07

SCARA:

1/100

DATA:

29.08.2023

WATER SUPPLY & DRAINAGE PLAN

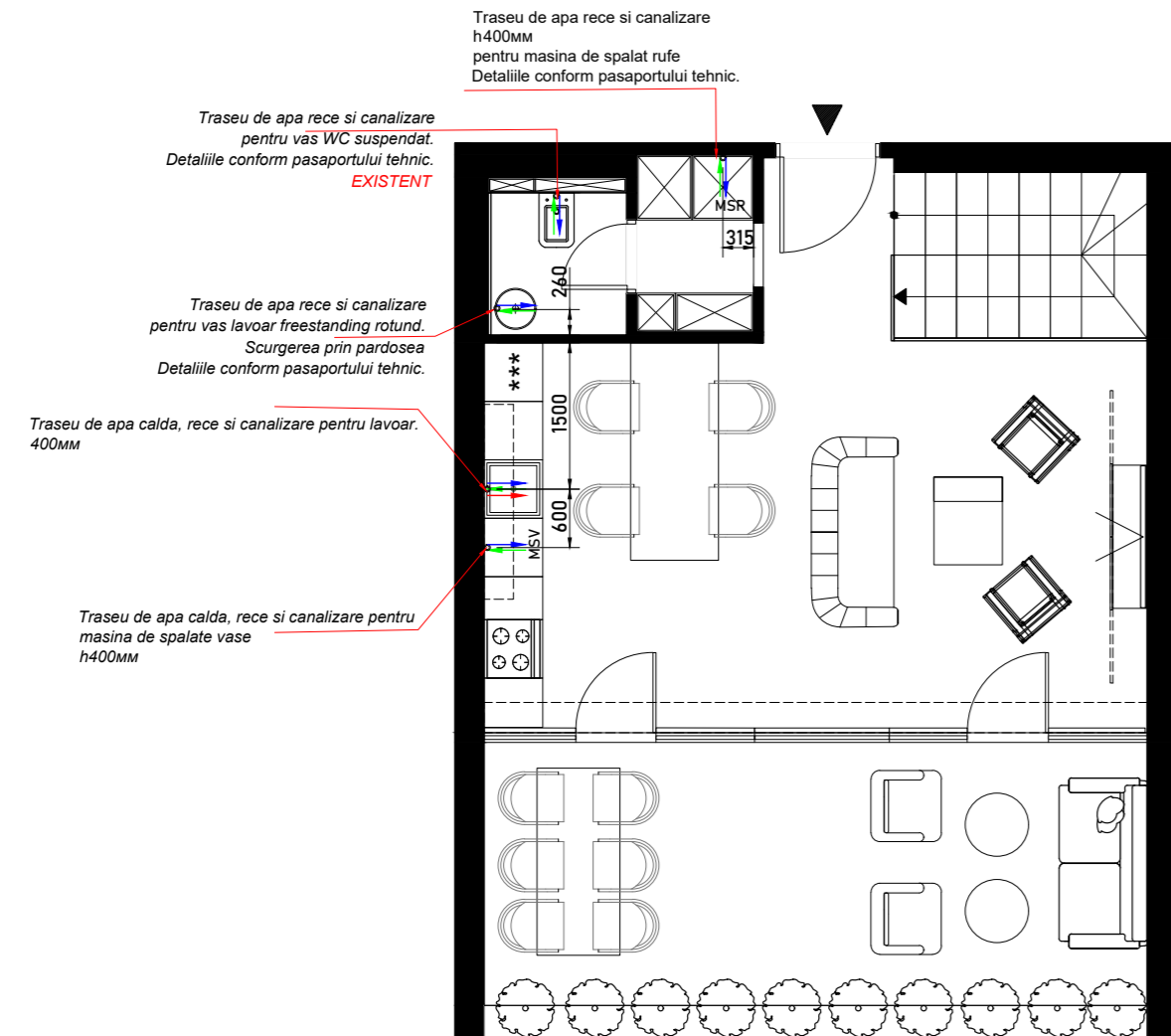

COMPANIE:
ISRA

PROIECT:
NEW YORK APARTMENT

SPECIALITATE:
PLAN REȚELE DE ALIMENTARE CU APA SI CANALIZARE

PLANȘA:
P-08

SCARA: 1/100 DATA: 29.08.2023

LEGENDA:

→ Apa calda

→ Apa rece

← Canalizare

Remarca:

- Traseele rețelelor de alimentare cu apa si canalizare se mai verifica la fata locului pentru verificare executiei acestor in conformitate cu proiectul
- Amplasarea obiectelor sanitare si a traseiilor in detaliu se stabilesc la fata locului in concordanta cu cerintele din pasapoartele tehnice ale utilajelor
- Pentru intrebari si concretizari de consultat cu dirigintele de santier.

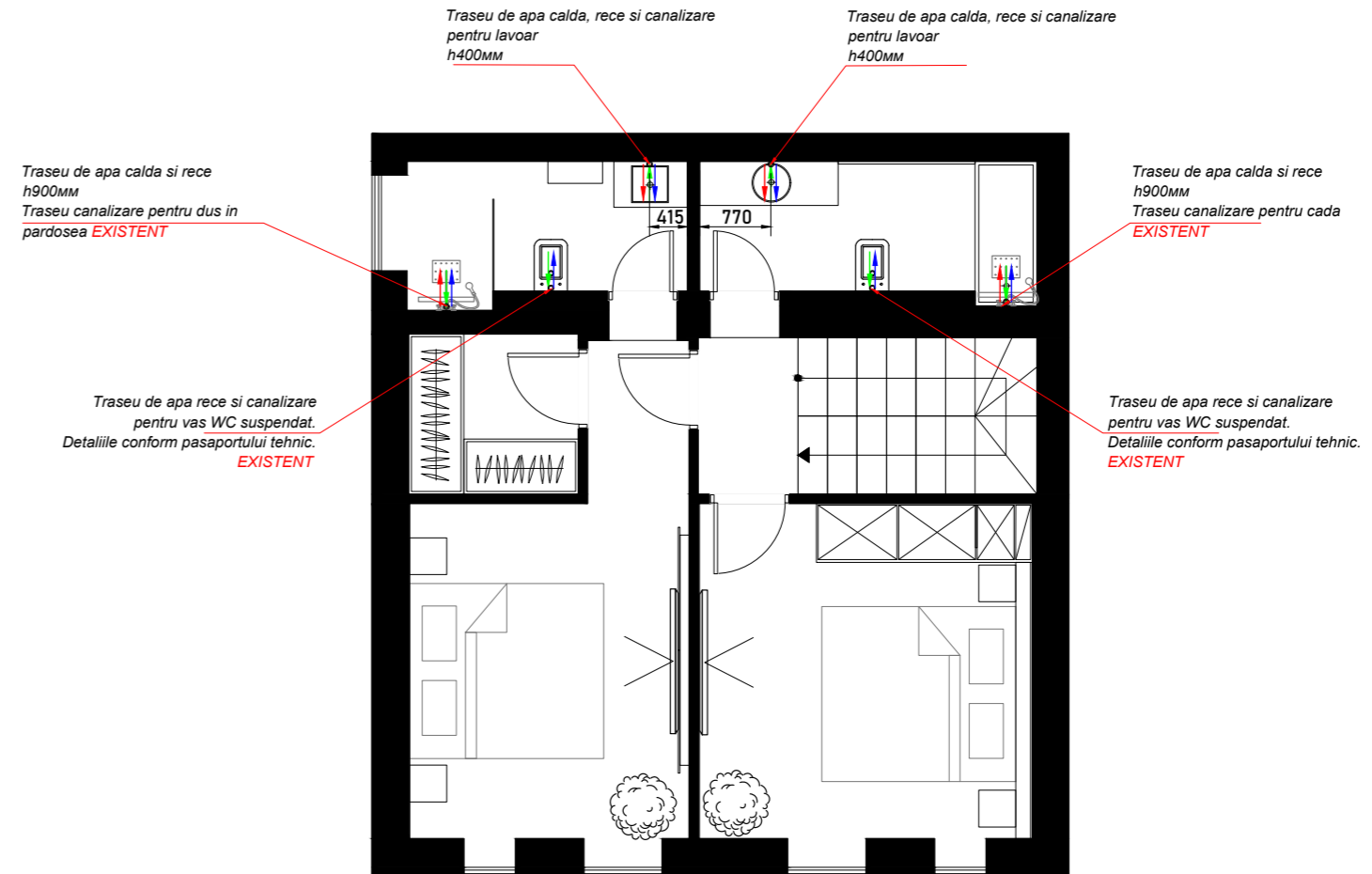

COMPANIE:
ISRA

PROIECT:
NEW YORK APARTMENT

SPECIALITATE:
PLAN REȚELE DE ALIMENTARE CU APA SI CANALIZARE

PLANȘA:
P-09

SCARA: 1/100 DATA: 29.08.2023

LEGENDA:

→ Apa calda

→ Apa rece

← Canalizare

Remarca:

- Traseele rețelelor de alimentare cu apa si canalizare se mai verifica la fata locului pentru verificare executiei acestor in conformitate cu proiectul
- Amplasarea obiectelor sanitare si a traseiilor in detaliu se stabilesc la fata locului in concordanta cu cerintele din pasapoartele tehnice ale utilajelor
- Pentru intrebari si concretizari de consultat cu dirigintele de santier.

FLOOR PLAN

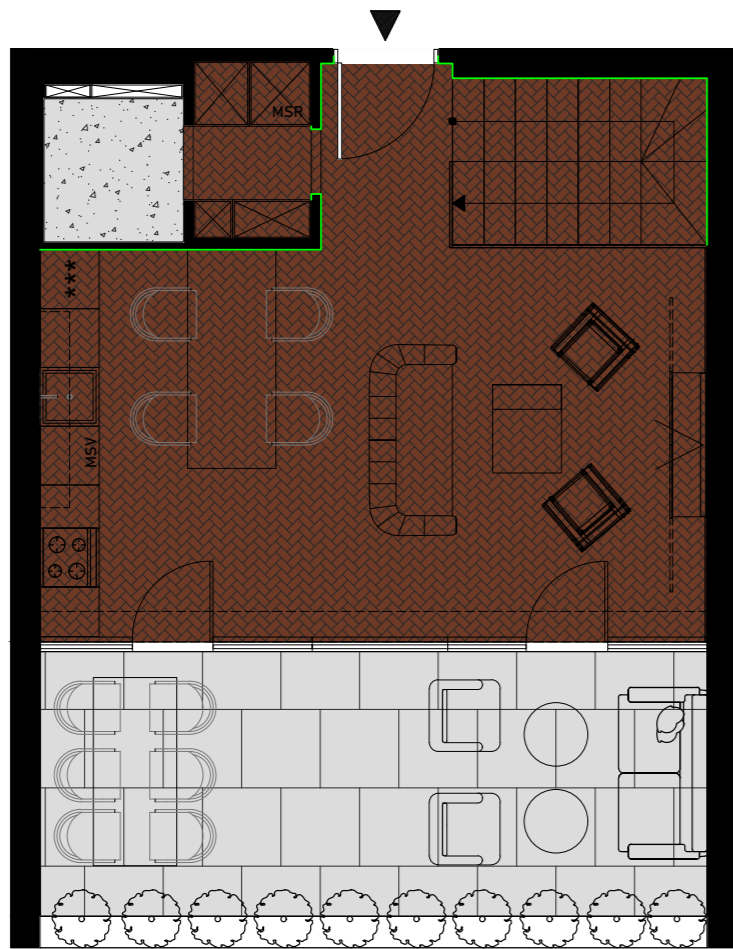

COMPANIE:
ISRAA

PROIECT:
NEW YORK APARTMENT

SPECIALITATE:
PLAN STEREOTOMIE
PARDOSELE PARTER

PLANȘA:
P-10

SCARA:
1/100

DATA:
29.08.2023

LEGENDA:

PARCHET CHEVRON
36.65 m² + 12% pierderi = 41.04 m²

MICROCIMENT
2.07 m² + 12% pierderi = 2.31 m²

GRESIE EXISTENTA TERASA
18.33 m²

PLINTA ALBA EXISTENTA
9.25 m.l.

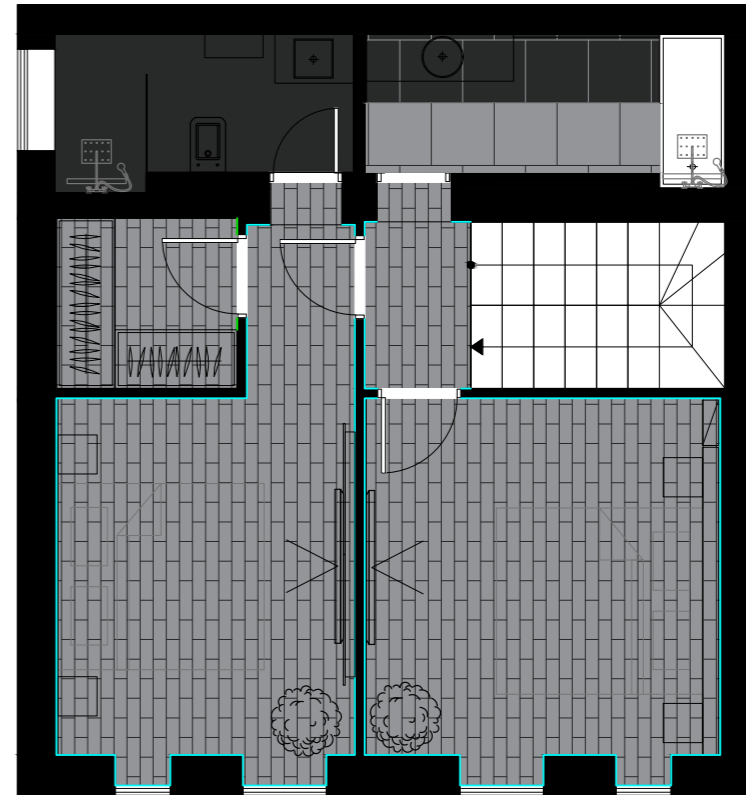

COMPANIE:
ISRAA

PROIECT:
NEW YORK APARTMENT

SPECIALITATE:
PLAN STEREOTOMIE
PARDOSELE ETAJ

PLANȘA:
P-11

SCARA:
1/100

DATA:
29.08.2023

LEGENDA:

PARCHET EXISTENT GRI
33.14 m²

GRESIE EXISTENTA VOSPITA
NEGRU RAL 9005
6.58 m²

GRESIE EXISTENTA IN BAIA OASPETI
VOSPITA
GRI RAL 9006
2.10 m²

PLINTA EXISTENTA VOSPITA NEGRU
RAL 9005
31.96 m.l.

PLINTA ALBA EXISTENTA
1.53 m.l.

DETAILED

CEILING PLAN

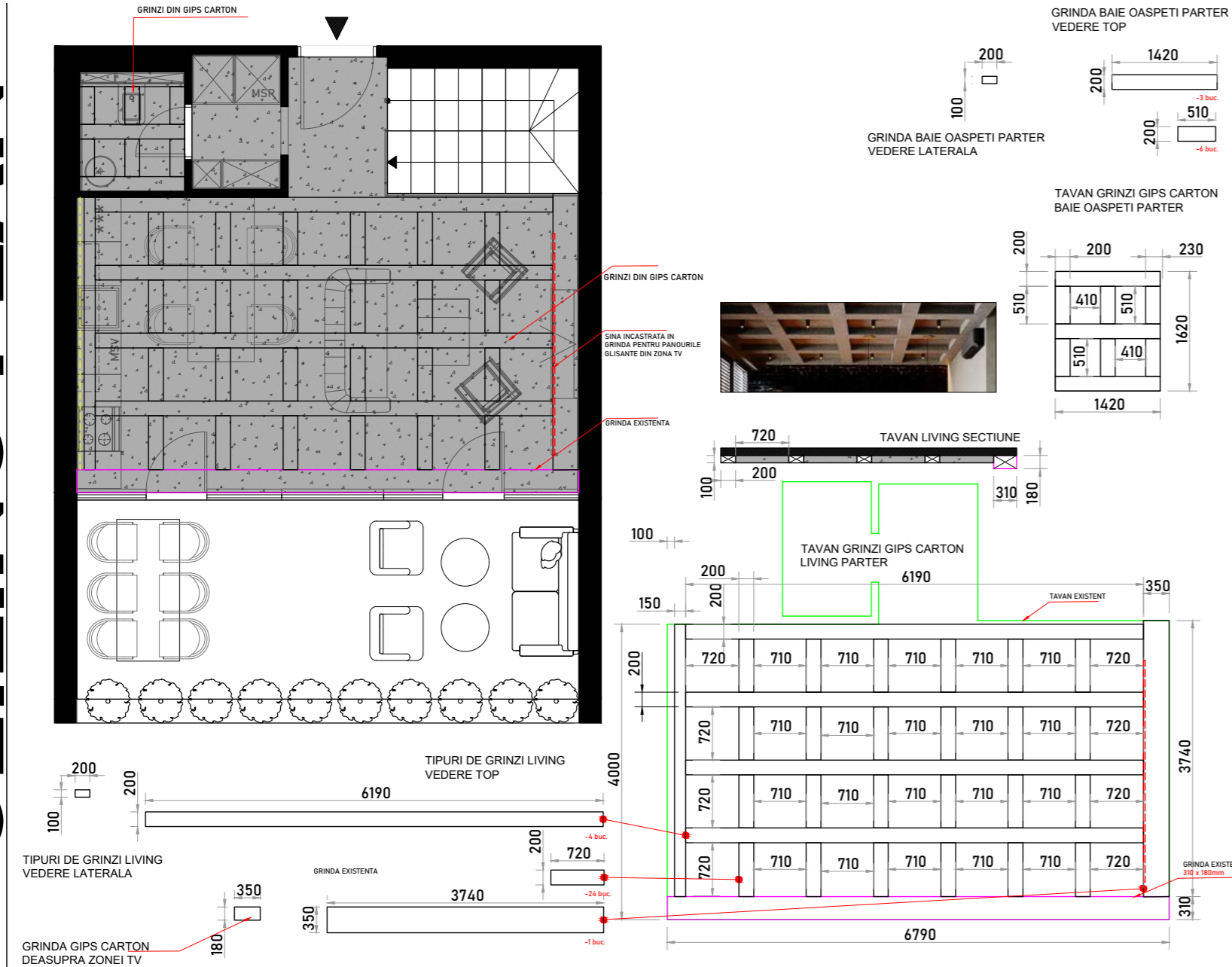

COMPANIE:
ISRAA

PROIECT:
NEW YORK APARTMENT

SPECIALITATE:
PLAN TAVAN PARTER

PLANȘA:
P-14

SCARA:
1/100

DATA:
29.08.2023

LEGENDA:

- TAVAN TEXTURA BETON 2 m
- BANDA LED IN TAVAN
- GRINDA EXISTENTA 1310 x h180mm
- SINA INCASTRATA IN GRINDA PENTRU PANOURILE GLISANTE DIN ZONA TV
- GRINZI DIN GIPS CARTON

Remarca:
1. Grinzile au 200mm latime si inaltime de 180mm in zona de living, pentru a se potrivi cu inaltimea grinzii existente de 310mm x 180mm. Grinzile din baie sunt 1200 x h200mm.
2. Grinda lata de 350mm reprezinta zona TV, are o sina incastata de 3000mm pentru a servi la posibilitatea glisarii panourilor riflate. Grinda acopera zona TV si de bar.

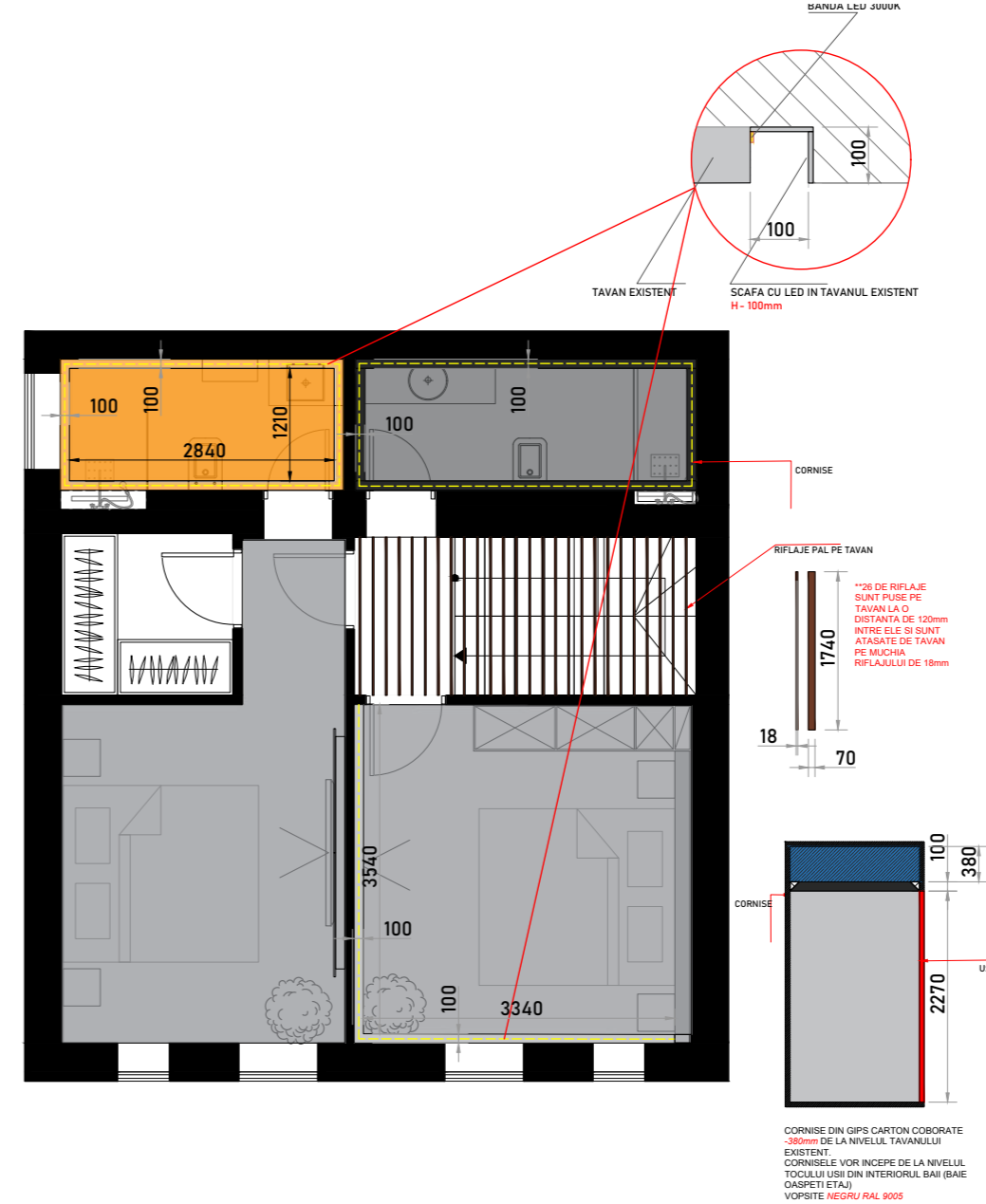

COMPANIE:
ISRAA

PROIECT:
NEW YORK APARTMENT

SPECIALITATE:
PLAN TAVAN ETAJ

PLANȘA:
P-15

SCARA:
1/100

DATA:
29.08.2023

LEGENDA:

- TAVAN EXISTENT (BAIE MATRIMONIALA) VOPSIT RAL 2000 - 4.28 m²
- SCAFA IN TAVAN EXISTENT (BAIE MATRIMONIALA)VOPSIT RAL 2000 - 1 m²
- TAVAN EXISTENT (DORMITARE + BAIE OASPETI) GRI RAL 9006 - 30 m²
- SCAFA IN TAVAN EXISTENT (DORMITOR OASPETI) VOPSIT GRI RAL 9006 - 1.30 m²
- BANDA LED IN TAVAN
- CORNISE DIN GIPS CARTON COBORATE -380mm DE LA NIVELUL TAVANULUI EXISTENT. CORNISELE VOR INCEPE DE LA NIVELUL TOCULUI USII DIN INTERIORUL BAII (BAIE OASPETI ETAJ) VOPSITE NEGRU RAL 9005

ELECTRICAL PLAN

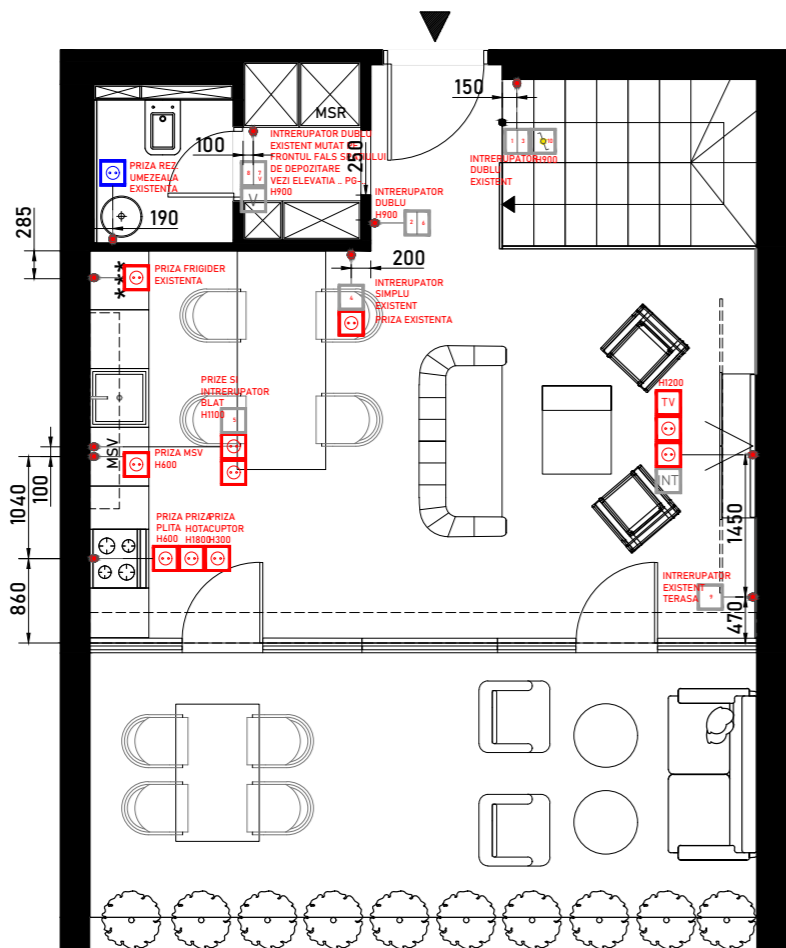

COMPANIE:
ISRA

PROIECT:
NEW YORK APARTMENT

SPECIALITATE:
PLAN PRIZE SI
INTRERUPATOARE PARTER

PLANȘA:
P-20

SCARA: 1/100 DATA: 29.08.2023

- LEGENDA:**
- INTRERUPATOR SIMPLU 3 buc.
 - INTRERUPATOR DUBLU 3 buc.
 - INTRERUPATOR TRIPLU EXISTENT
 - INTRERUPATOR DUBLU CAP/SCARA 2 buc.
 - Prize 9 buc.
 - PRIZE CU PROTECTIE LA UMEZEALA IP-22 EXISTENTA
 - PRIZA TV 1 buc.
 - PRIZE INTERNET 1 buc.
 - INTRERUPATOR VENTELARE BAIE INCORPORAT IN INTERUPATOR

Remarca:

- De recalculat numarul necesar de accesorii electrice.
- Toate dimensiunile si inaltimele sunt de proiect, se racordeaza si se fac schimbări în caz de necesitate la fata locului.
- Intrerupatoarele se monteaza la inaltimea 900mm de la pardoseala finisata, cu exceptia celor marcate.
- Prizele se monteaza la inaltimea 300mm de la pardoseala finisata, cu exceptia celor marcate.
- De luat în calcul cantitatea necesara de energie pentru sistemul de ventilare.
- Toate dimensiunile si inaltimele sunt de proiect, se racordeaza si se fac schimbări în caz de necesitate la fata locului:

- inregistrarea video;
- sunetul;
- retelele cu curent redus;
- alarma în caz de incendiu si sistema de

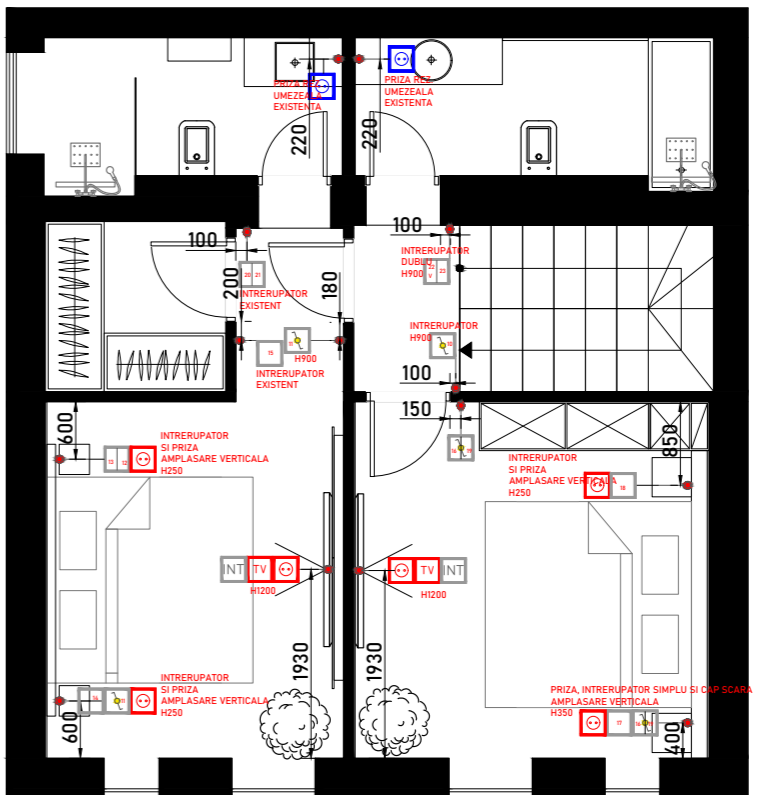

COMPANIE:
ISRA

PROIECT:
NEW YORK APARTMENT

SPECIALITATE:
PLAN PRIZE SI
INTRERUPATOARE ETAJ

PLANȘA:
P-21

SCARA: 1/100 DATA: 29.08.2023

- LEGENDA:**
- INTRERUPATOR SIMPLU 4 buc.
 - INTRERUPATOR DUBLU 3 buc.
 - INTRERUPATOR SIMPLU CAP/SCARA 3 buc.
 - INTRERUPATOR DUBLU CAP/SCARA 2 buc.
 - Prize 6 buc.
 - PRIZE CU PROTECTIE LA UMEZEALA IP-22 EXISTENTA
 - PRIZA TV 2 buc.
 - PRIZE INTERNET 2 buc.
 - INTRERUPATOR VENTELARE BAIE INCORPORAT IN INTERUPATOR

Remarca:

- De recalculat numarul necesar de accesorii electrice.
- Toate dimensiunile si inaltimele sunt de proiect, se racordeaza si se fac schimbări în caz de necesitate la fata locului.
- Intrerupatoarele se monteaza la inaltimea 900mm de la pardoseala finisata, cu exceptia celor marcate.
- Prizele se monteaza la inaltimea 300mm de la pardoseala finisata, cu exceptia celor marcate.
- De luat în calcul cantitatea necesara de energie pentru sistemul de ventilare.
- Toate dimensiunile si inaltimele sunt de proiect, se racordeaza si se fac schimbări în caz de necesitate la fata locului:

- inregistrarea video;
- sunetul;
- retelele cu curent redus;
- alarma în caz de incendiu si sistema de

LIGHTING PLAN

FIXTURES PLAN



Pendante IKEA - 2 buc.



Spoturi tubulare singulare LYSET - 16 buc.



Pendant VIBIA (3m pt funia de suspensie) - 1 buc.



Spoturi tubulare singulare LYSET - 4 buc.

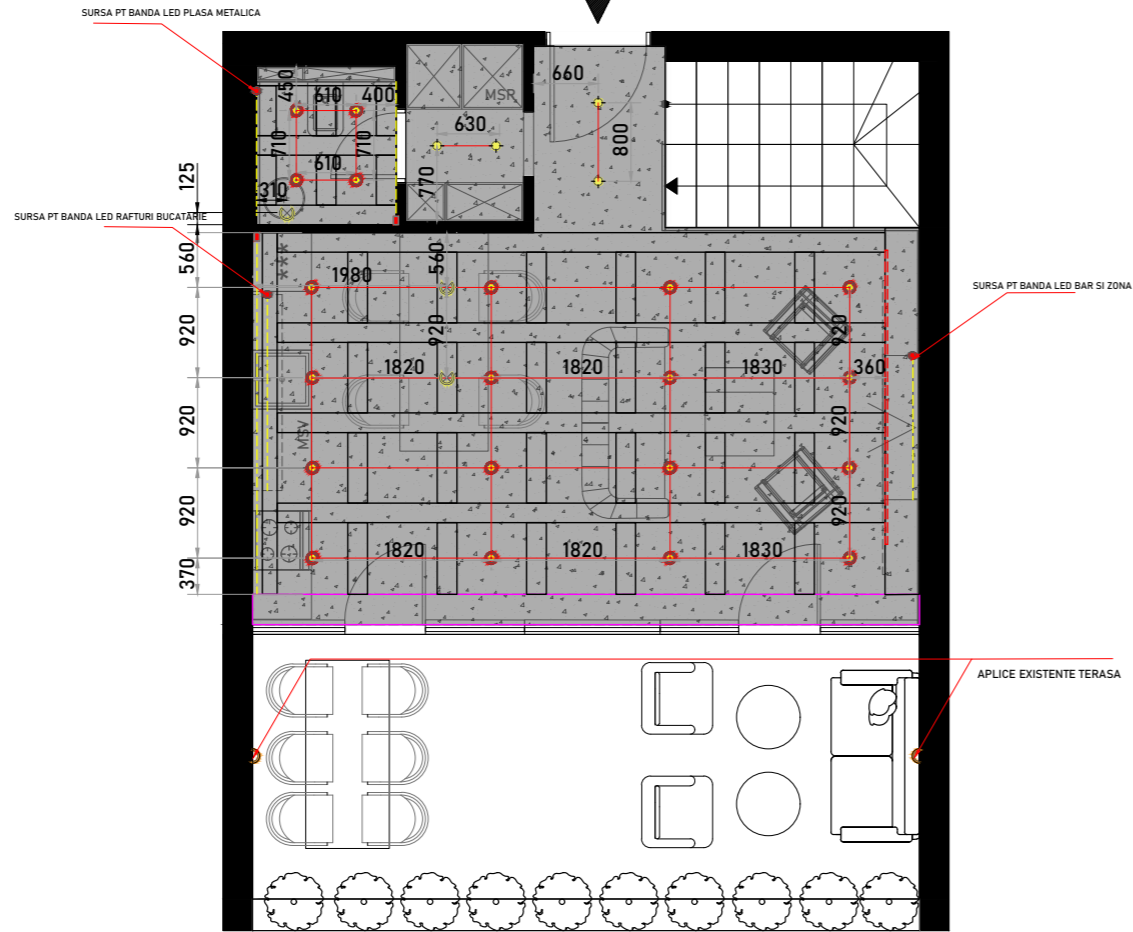

COMPANIE:
ISRAA

PROIECT:
NEW YORK APARTMENT

SPECIALITATE:
PLAN CORPURI ILUMINAT CU DIMENSIUNI PARTER

PLANȘA:
P-16

SCARA:
1/100

DATA:
29.08.2023

LEGENDA:

- SURSA PENTRU BANDA LED
- ◆ SPOT INCASSTRAT IN TAVAN -4 buc.
- ⊕ SPOTURI TUBULARE SINGULARE -20 buc.
- ⊗ SPOT SUSPENDATE -3 buc.
- ◡ SPOT APLICAT PE PERETE -EXISTENTE
- BANDA LED (iluminat ambiental) -6.15 m.l. fara pierderi TIP ILUMINARE CALDA 3000k DOAR TAVAN
- Transformator banda LED -2 buc.

Remarca:

1. De recalculat numarul necesar de accesorii electrice.
2. Proiectul de electricitate are caracter de recomandare. Proiectul detaliat se realizeaza aparte, cu participarea distribuitorului.
3. Toate dimensiunile si inaltimile sunt de proiect, se racordeaza si se fac schimbări in caz de necesitate la fata locului.

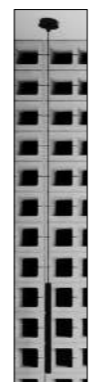

Suspensie Redo Kanji 01-1221 - 2 buc.



Spot tubular singular - 10 buc.



Sina aplicata 3-buc spoturi - 11 buc



Spot incasstrat - 2 buc. Dressing



Suspensie Redo Iwi, negru, sticla fumuriu degrade, 1XE27, 01-2021 - 3 buc.



Stringline casa scarii 4000K- LYSET - 2 buc.



COMPANIE:
ISRAA

PROIECT:
NEW YORK APARTMENT

SPECIALITATE:
PLAN CORPURI ILUMINAT CU DIMENSIUNI ETAJ

PLANȘA:
P-17

SCARA:
1/100

DATA:
29.08.2023

LEGENDA:

- SURSA PENTRU BANDA LED
- ◆ SPOT INCASSTRAT IN TAVAN -3 buc.
- ⊕ SPOTURI TUBULARE APLICATE PE SINA APLICATA -11 buc.
- ⊗ SPOTURI TUBULARE SINGULARE -10 buc.
- ⊗ SPOT SUSPENDATE -10 buc.
- BANDA LED ASCUNSA IN TAVAN (iluminat ambiental) -34 m.l. fara pierderi TIP ILUMINARE CALDA 3000k
- Transformator banda LED -3 buc.

Remarca:

1. De recalculat numarul necesar de accesorii electrice.
2. Proiectul de electricitate are caracter de recomandare. Proiectul detaliat se realizeaza aparte, cu participarea distribuitorului.
3. Toate dimensiunile si inaltimile sunt de proiect, se racordeaza si se fac schimbări in caz de necesitate la fata locului.



Stringline dormitor matrimonial - LYSET - 2 buc. 2750mm 3000K

FINISHES PLAN

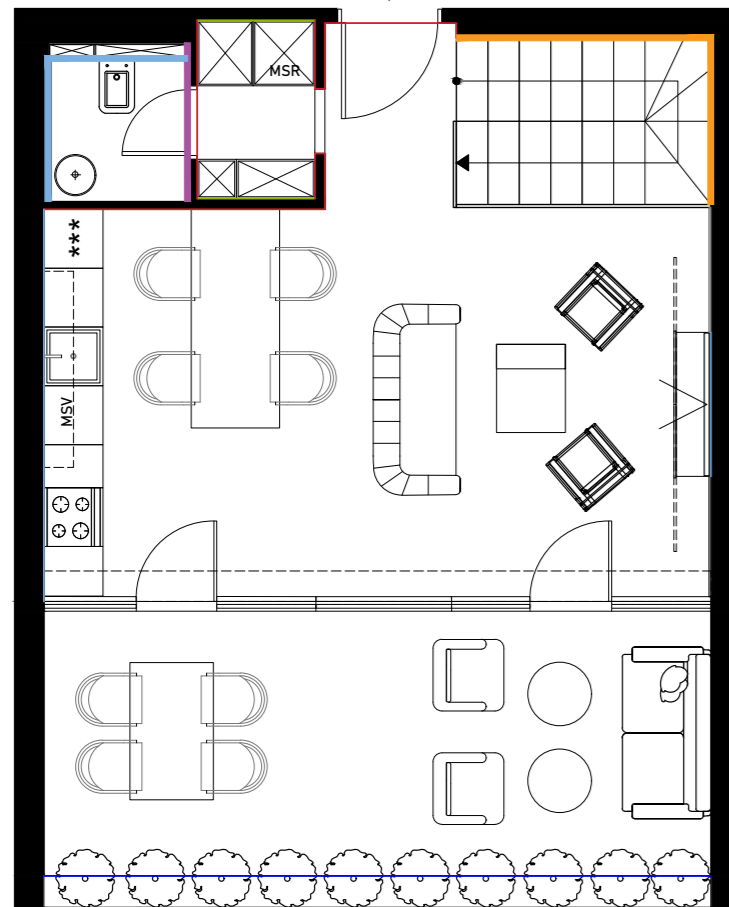

LEGENDA:

SPECIFICAREA MATERIALELOR DE FINISARE

Nº	semne con.	Denumirea	Suprafata totala M2
1		VOPSEA LAVBABILA ALBA	EXISTENTA
2		CARAMIDA DECORATIVA LEROY MERLIN RECONSTITUITA CAMBRIDGE 6.5 x 19cm, VOPSITA RAL 9005	18 m ²
3		TAPET BETON WALL RAPTURE 150-5	27.51 m ² - 11 foi tapet
4		MICROCIMENT	4.24 m ²
5		VOPSEA ALBA DECORATIVA	22.51 m ²
6		VOPSEA RAL 9005	18 m ²
7		FINISAJ BETON PARAPET TERASA	4.75 m ²

COMPANIE:
ISRAA

PROIECT:
NEW YORK APARTMENT

SPECIALITATE:
PLAN FINISAJE PERETI PARTER

PLANȘA:
P-22

SCARA: 1/100 DATA: 29.08.2023

LEGENDA:

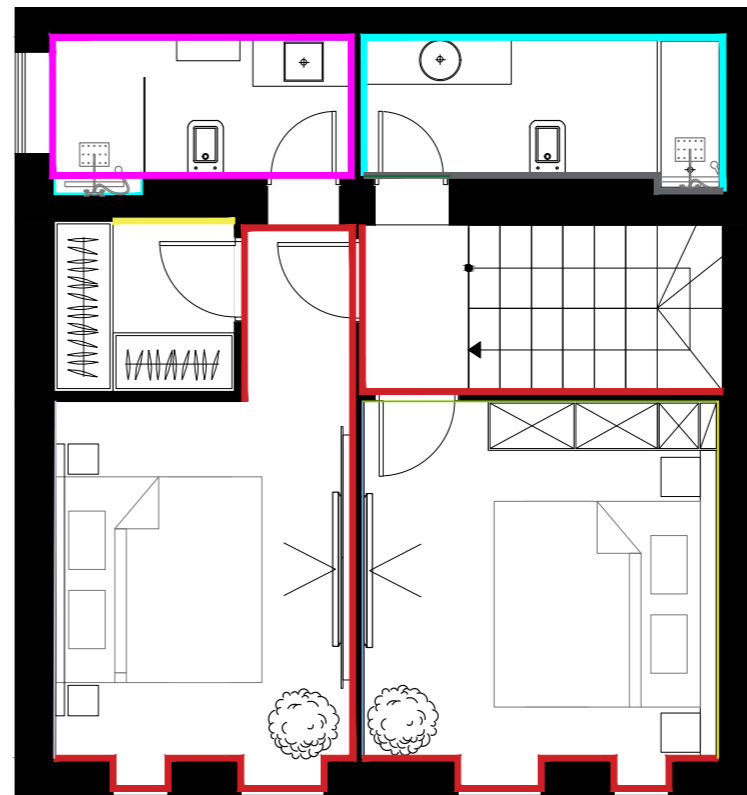

LEGENDA:

SPECIFICAREA MATERIALELOR DE FINISARE

Nº	semne con.	Denumirea	Suprafata totala M2
1		CARAMIDA DECORATIVA LEROY MERLIN RECONSTITUITA CAMBRIDGE 6.5 x 19cm, ROSIE	10 m ²
2		VOPSEA ALBA DECORATIVA	28 m ²
3		VOPSEA NEAGRA PT. CERAMICA BAI RAL 9005	35.58 m ²
4		VOPSEA GRI PT. CERAMICA BAI RAL 9006	8.40 m ²
5		VOPSEA RAL 2000 PORTOCALIU	4.88 m ²
6		VOPSEA LAVBABILA ALBA	EXISTENTA
7		VOPSEA NEAGRA PENTRU PERETI/ USI/ PLINTE/ A-C RAL 9005	40.43 m ²
8		CARAMIDA DECORATIVA LEROY MERLIN RECONSTITUITA CAMBRIDGE 6.5 x 19cm, VOPSITA RAL 9005	8.60 m ²
9		VOPSEA GRI RAL 9006 PENTUR USA BAIE OASPETI	2.30 m ²

COMPANIE:
ISRAA

PROIECT:
NEW YORK APARTMENT

SPECIALITATE:
PLAN FINISAJE PERETI ETAJ

PLANȘA:
P-23

SCARA: 1/100 DATA: 29.08.2023

LEGENDA:

ELEVATIONS

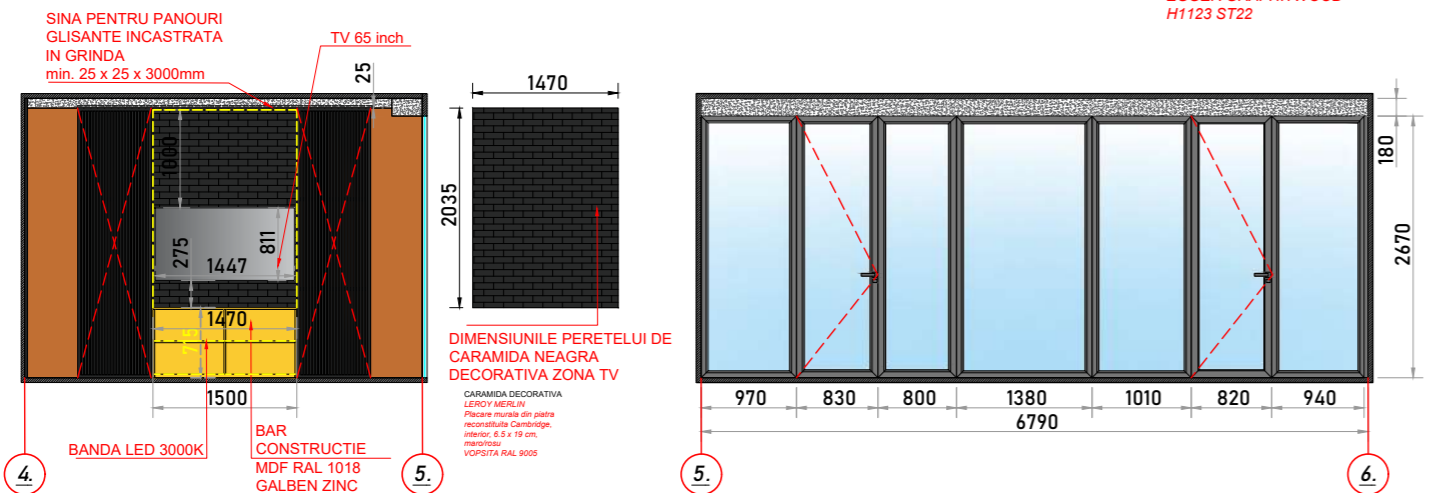
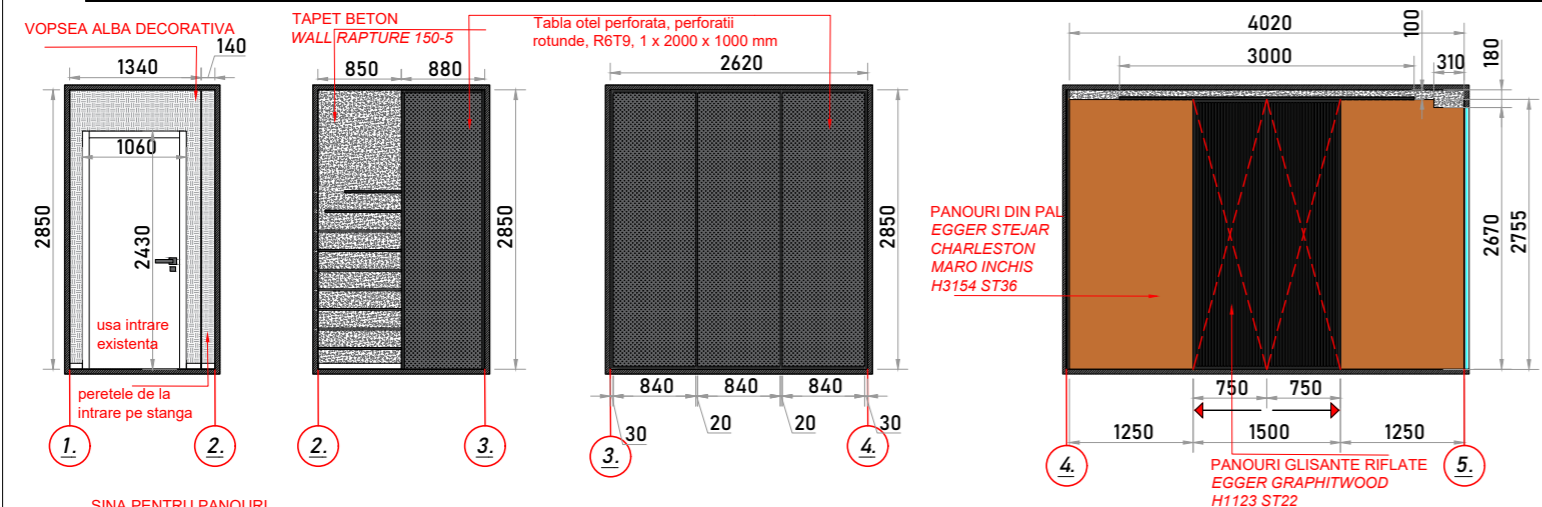

fig. 1 - RANDARE ZONA SCARII SI GRINZI TAVAN



fig. 2 - RANDARE ZONA TV CU BAR - PANOURI DESCHISE



fig. 3 - RANDARE ZONA TV CU BAR - PANOURI INCHISE

COMPANIE:

ISRAA

PROIECT:

NEW YORK APARTMENT

SPECIALITATE:

ELEVATII LIVING - HOL INTRARE

PLANȘA:

P-26

SCARA:

1/100

DATA:

29.08.2023

LEGENDA:

VOPSEA DECORATIVA

DEDEMAN
TABLA OTEL PERFORATA,
PERFORATII ROTUNDE,
R6T9
1 x 2000 x 1000 mm

GRINDA GIPS CARTON
DECORATIVA BETON

EGGER
STEJAR CHARLESTON
MARO INCHIS
H3154 ST36

EGGER
STEJAR CHARLESTON
MARO INCHIS
H3154 ST36

CARAMIDA DECORATIVA
LEROY MERLIN
Placare murala din piatra
reconstituita Cambridge,
interior, 6.5 x 19 cm,
maro/rosu
VOPSITA RAL 9005

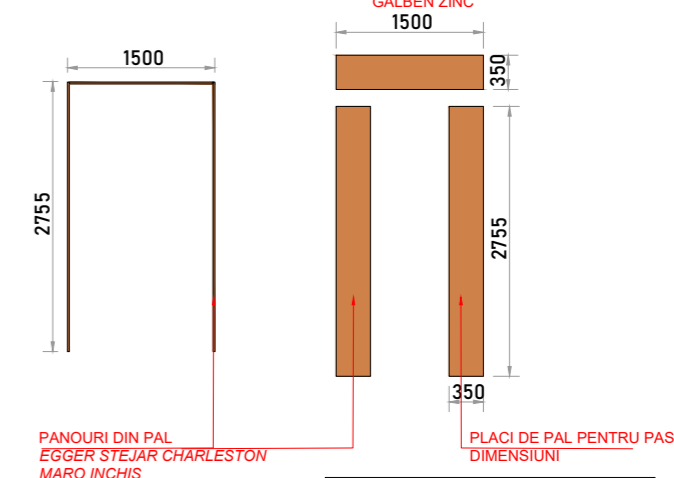
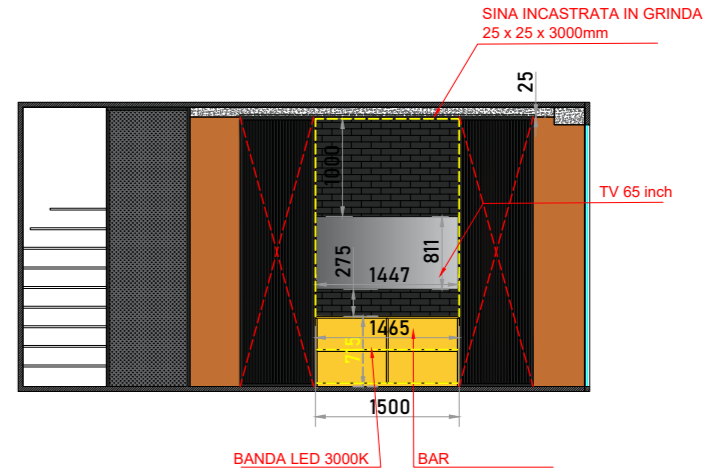
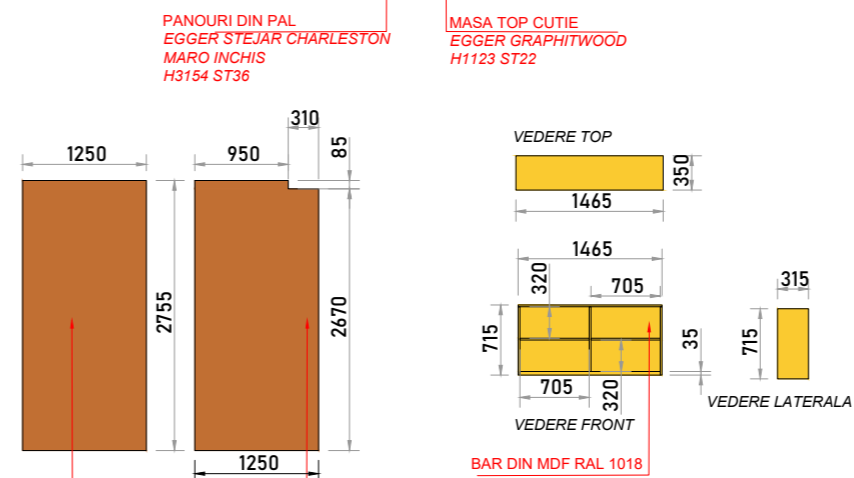
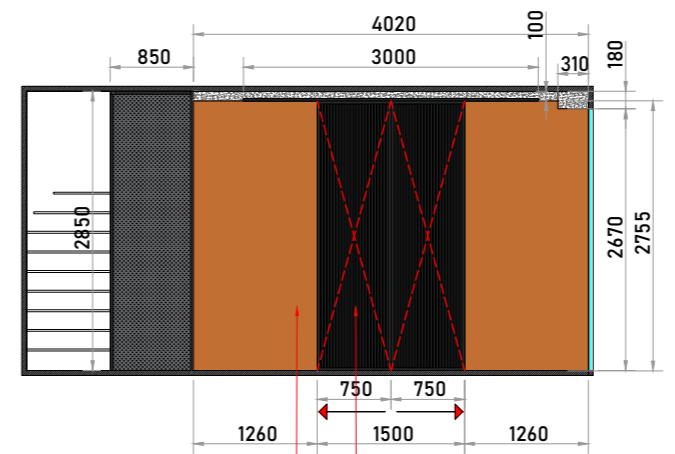

Zona de TV va avea un pasaj format din 3 placi de PAL, cu 35cm iesit din perete care va fi inchis ulterior cu usi riflate glisante pe sina incastrata in grinda de gips carton.



COMPANIE:

ISRAA

PROIECT:

NEW YORK APARTMENT

SPECIALITATE:

DETALII MOBILIER LIVING ROOM

PLANȘA:

P-39

SCARA:

1/100

DATA:

29.08.2023

LEGENDA:

EGGER
STEJAR CHARLESTON
MARO INCHIS
H3154 ST36

EGGER
STEJAR CHARLESTON
MARO INCHIS
H3154 ST36

EGGER
GRAPHITWOOD
H1123 ST22

CARAMIDA DECORATIVA
LEROY MERLIN
Placare murala din piatra
reconstituita Cambridge,
interior, 6.5 x 19 cm,
maro/rosu
VOPSITA RAL 9005

BUDGET

BUGET NEW YORK

NR CRT	DENUMIRE	PRET LEI	PRET EURO
	2 x FOTOLII LIVING		
	MASUTA TERASA		
	4 x SCAUNE INSULA		
	CANAPEA TERASA		
	2 x FOTOLII TERASA		
	4X NOPTIERE		
	CANAPEA		
	MASA CAFEA LIVING		
	MASA TERASA CU SCAUNE		
	MOBILIER PE COMANDA		
	OGLINDA ROTUNDA BAIE M		
	PAT GALBEN		
	PAT ROSU		
	SUPORT HAINE SUB SCARA		
	TOTAL BUGET		

NR CRT	DENUMIRE	PRET LEI	PRET EURO
1	1X FILOMURO		
2	BOLTARI DUBLI		
3	BOLTARI SINGLE		
4	CARAMIDA		
5	MORTAR PT CARAMIDA (DE PUS PESTE)		
6	PARCHET CHEVRON		
7	PLASA METALICA + MANOPERA		
8	TABLA		
9	TAPET BETON 11 PLACI		
10	VOPSEA SAN MARCO + MICROCIMENT		
	TOTAL BUGET		

NR CRT	DENUMIRE	PRET LEI	PRET EURO
1	ILUMINAT TEHNIC		
2	2 CORP DE ILUMINAT SUSPENDAT AGLO S NEGRU		
3	3 x STING LINE		
4	PENDANTE BAIE OASPETI ETAJ		
5	PENDANTE DINING		
6	2 X PENDANTE KANJI DORMITOR OASPETI		
	TOTAL BUGET		

NR CRT	DENUMIRE	PRET LEI	PRET EURO
1	COMBINA FRIGORIFICA		
2	CUPTOR		
3	HOTA		
4	MASINA DE SPALAT RUFEE INCORPORABILA		
5	PLITA		
6	TV DORMITOR MATRIMONIAL		
7	TV DORMITOR OASPETI		
8	TV LIVING		
	TOTAL BUGET		

NR CRT	DENUMIRE	PRET LEI	PRET EURO
1	JALUZELE		
2	COVOR DORMITOR M		
3	COVOR DORMITOR OASPETI		
4	COVOR LIVING		
5	TABLOURI		
	TOTAL BUGET		

NR CRT	DENUMIRE	PRET LEI	PRET EURO
1	MANOPERA+MATERIALE		
	TOTAL BUGET		

TOTAL BUGET	LEI	EURO

After your project is accepted, our team will focus on creating all the necessary documents for implementation. These include detailed 2D plans, elevations, stereotomies, electrical, and plumbing plans, with each aspect treated with the utmost attention to detail. Once completed, these documents are sent to our trusted partners to obtain price quotes for materials and equipment. We provide you with detailed offers for all project elements, including labor and finishing costs.

REALISTIC PHOTOGRAPHY

Realistic photography entails enlisting the expertise of a professional interior photographer who breathes life into our projects based on our renders. This is where our motto, "When reality looks better than the renders," originates, as the final outcome proves to be more captivating and immersive. It marks the genuine "WOW" moment, where reality exceeds expectations.

ISRA

ISRA



ISRA



ISRA



ISRA

ISRA





proiectulmeu@isradesign.com



[@isr.design](https://www.instagram.com/isr.design)



<https://www.facebook.com/isradesignstudio/>



www.isradesign.com

ISRA

ISRA

INTERIOR
DESIGN
SOLUTIONS