

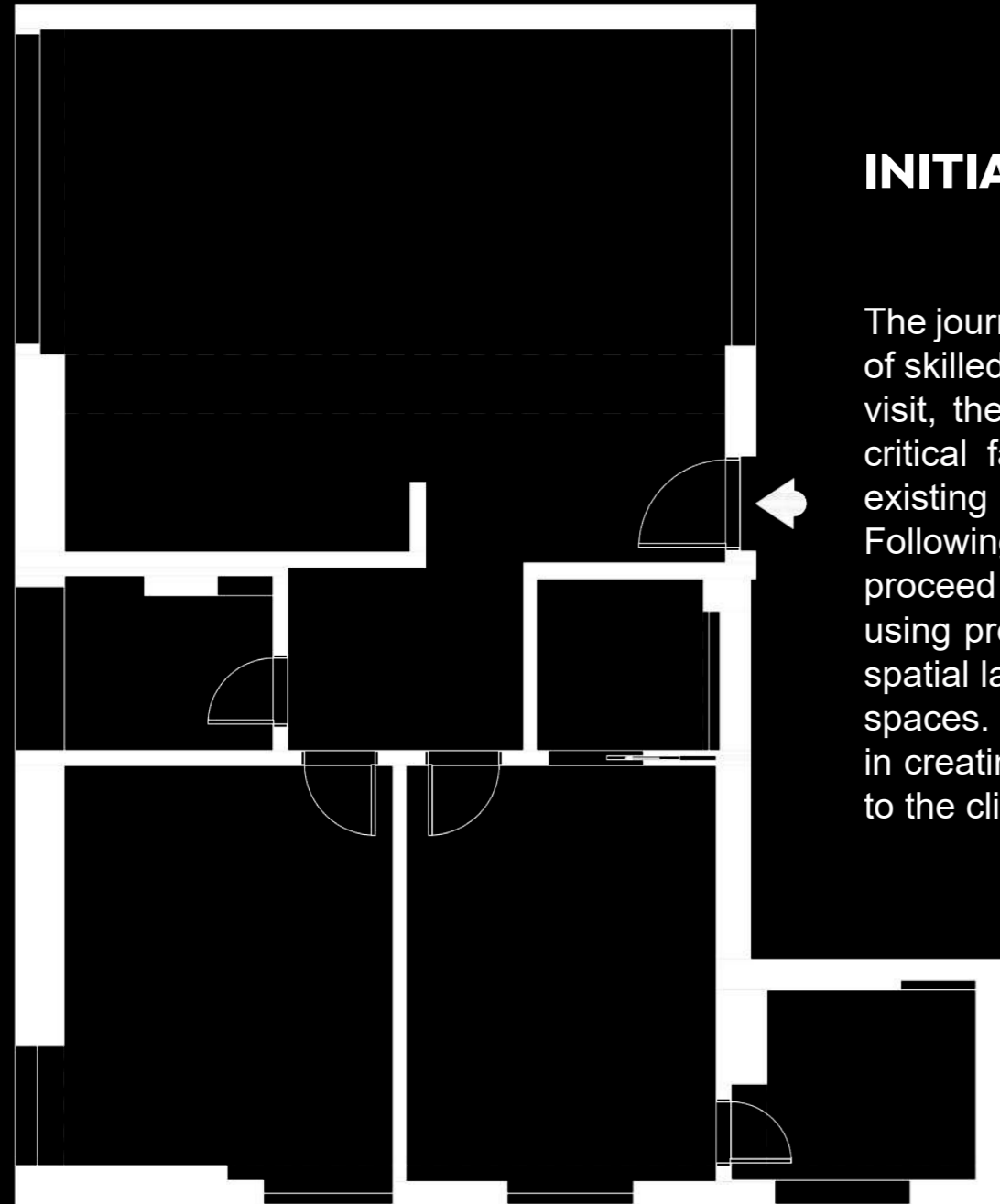

**ISRA**

**SILK & STONES**  
apartment



## INITIAL PLAN

The journey of an interior design project begins with our team of skilled designers conducting an initial site visit. During this visit, the team meticulously inspects the space, assessing critical factors such as natural light, wall conditions, and existing structural elements that may influence the design. Following this comprehensive site evaluation, the designers proceed to develop an initial interior plan. This plan is crafted using precise measurements taken on-site and outlines the spatial layout, including square meter calculations and utility spaces. This initial blueprint serves as the foundational step in creating a cohesive and functional interior design tailored to the client's needs.

**ISRA**

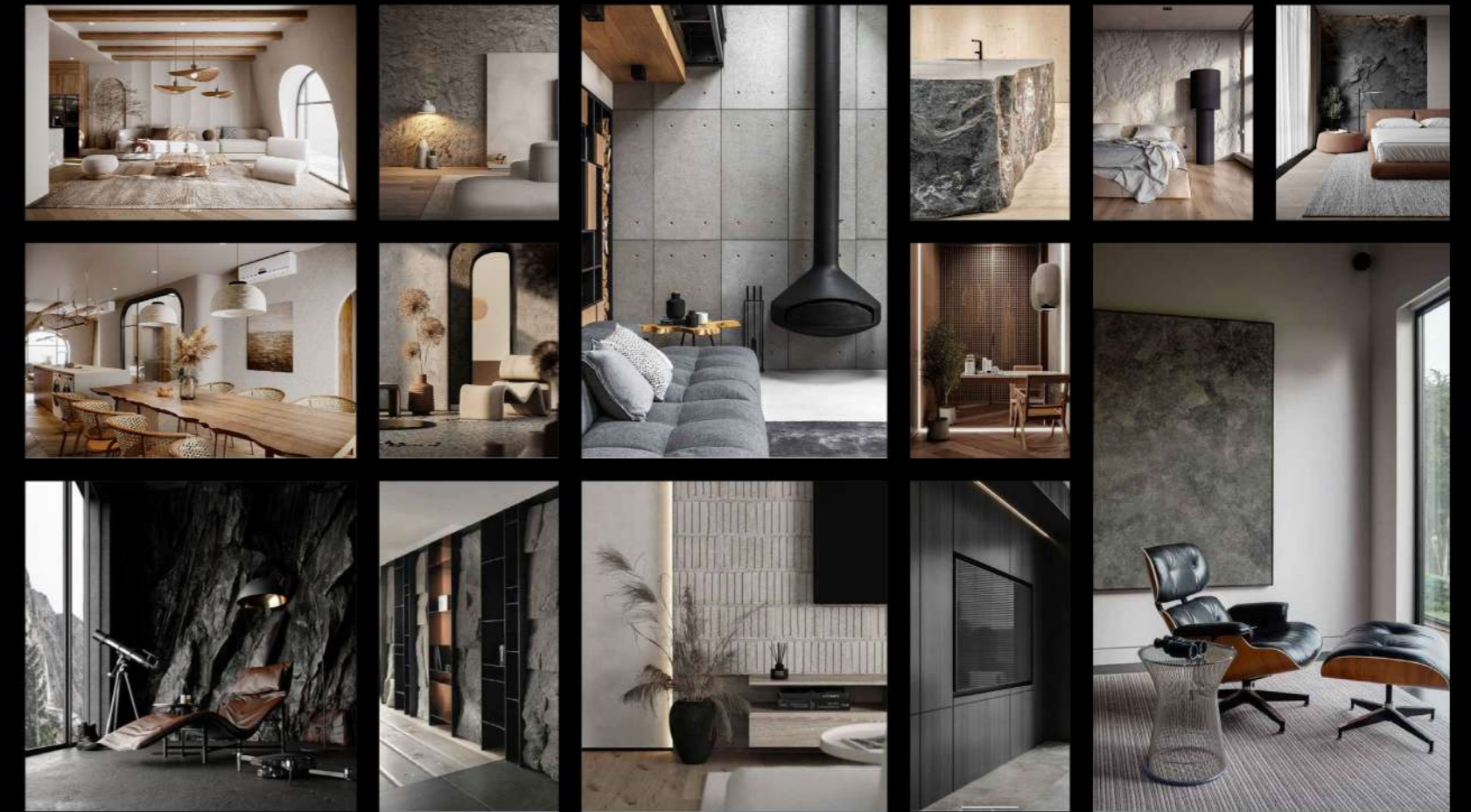

## CONCEPT MOODBOARD

Creating a design project is a complex process of creativity and engineering that unfolds in several key stages. In the first stage of our collaboration, we will conduct a debriefing to understand your tastes, needs, style, and desires. Based on a set of questions we provide, we will create a profile that encompasses the design style to be chosen and your real needs regarding the spaces.

We will then create and present a visual design concept tailored to your needs and preferences, from which you can understand the stylistic direction and ambiance we will incorporate into the design project. Essentially, through this board called the MOODBOARD CONCEPT, we will define the design style and the atmosphere that will later be presented in the renderings, and most importantly, in reality.

## SAMPLE MOODBOARD

Our materials and colors moodboard is a captivating and detailed visual representation, designed to give you a concrete and inspirational preview of the final look of your design project. Created in a 3D format, this moodboard offers an immersive experience that allows you to explore and interact with textures, finishes, and shades in an engaging way.

Utilizing advanced 3D technology, we present a diverse range of materials proposed for use in your project, including wood, stone, glass, metal, and many others. Each material is depicted in detail, enabling you to appreciate its texture, color, and appearance under various lighting conditions and viewing angles.



## PLAN VERSIONS TO BE APPROVED

Before embarking on the more complex phases of the design journey, our team meets with the client, either in person or virtually. During this meeting, we present the project, which includes the moodboard concept, sample moodboards, and at least two versions of furniture placement plans for larger spaces. These initial ideas are showcased to give a comprehensive overview of the design vision. Following the presentation, we engage in a discussion with the client to address any changes or additions, ensuring the design aligns perfectly with their expectations and preferences.

# RENDERERS

At ISRA Design, our commitment is to bring your dreams to life by providing a complete and captivating design experience. After defining the concept and selecting your preferred arrangement from our detailed plans, the next step is to elevate the location into a 3D environment.

Our team of design experts uses the latest technologies and advanced software to create an accurate and realistic digital representation of your space. We painstakingly apply each detail, including lighting, furniture, finishes, textures, and colors, to offer you a comprehensive preview of the final look of the project.

Using the materials and colors presented in our moodboard, we bring your vision to life in a virtual environment, ensuring that each element fits perfectly and creates the desired atmosphere. Every space is then rendered from multiple angles, in 4K format, to provide you with a detailed and delightful image of every aspect of the project.

With this meticulous approach and attention to detail, we guarantee that you will have a remarkable design experience and that the final result will far exceed any expectations. At ISRA Design, we are dedicated to providing you not only with impeccable design but also with a memorable journey towards transforming your space into a dream destination.



ISRA



ISRA



ISRA



ISRA



ISRA



**ISRA**



**ISRA**



## TECHNICAL PLANS

Technical plans consolidate the 3D design. Based on the original layout, these plans are created to ensure workers understand the construction, any necessary demolition, and other critical aspects, such as:

- Initial plan
- Wall demolition / construction plan
- Furniture plan
- Drainage and water supply plan
- Floor plan
- Detailed ceiling plan
- Electrical plan
- Lighting fixtures plan
- Finishes plan
- Elevations
- Bespoke furniture plan



# INITIAL PLAN

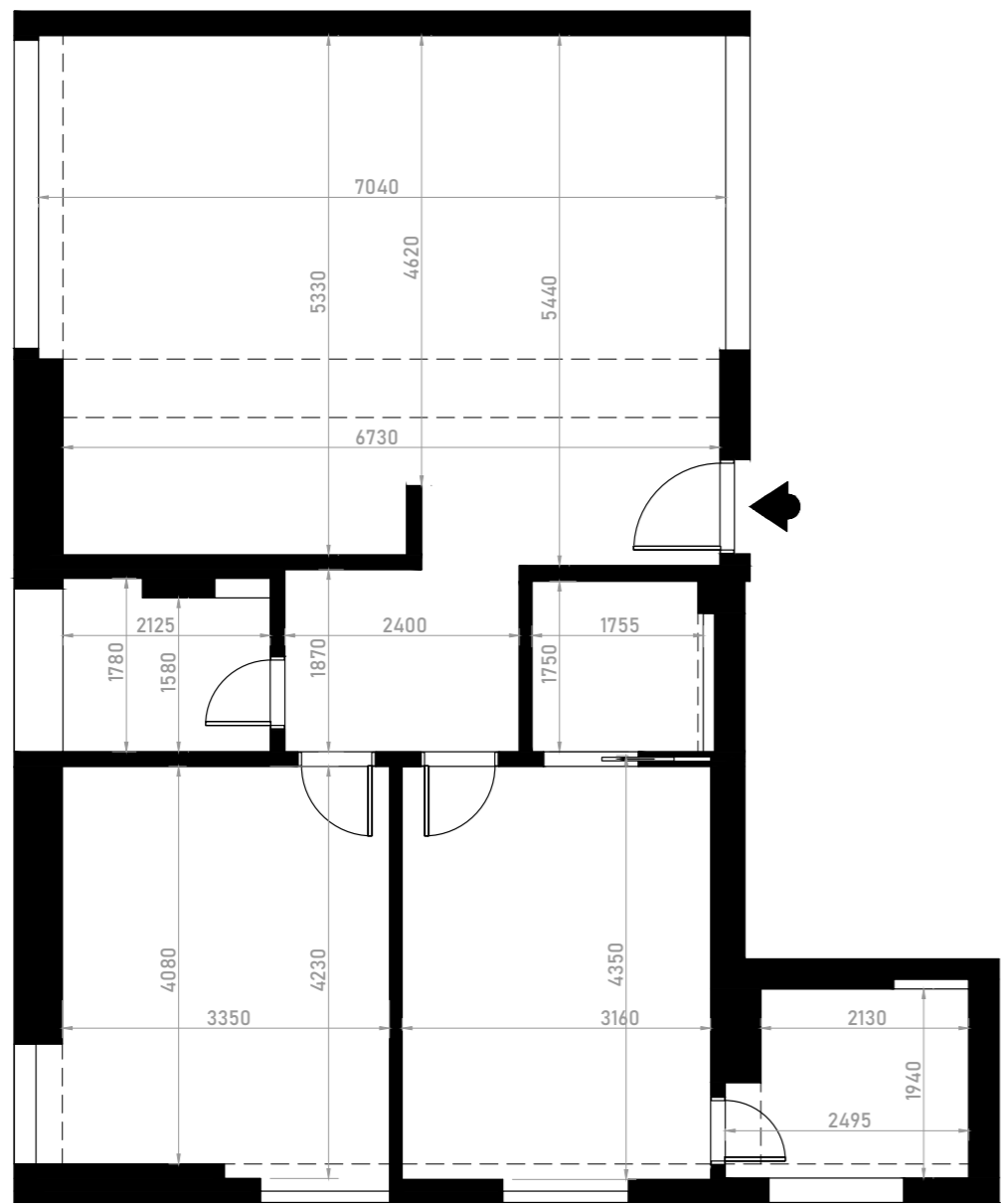

COMPANIE:  
**ISRA**

PROIECT:  
ROSETTI LUXURY  
APARTAMENT

SPECIALITATE:  
PLAN  
RELEVEU

PLANȘA:  
**P-02**

SCARA:  
1/100

DATA:  
14.02.2023

LEGENDA:  
Suprafata utila a apartamentului estē de 80.68m

# FURNTIRUE PLAN

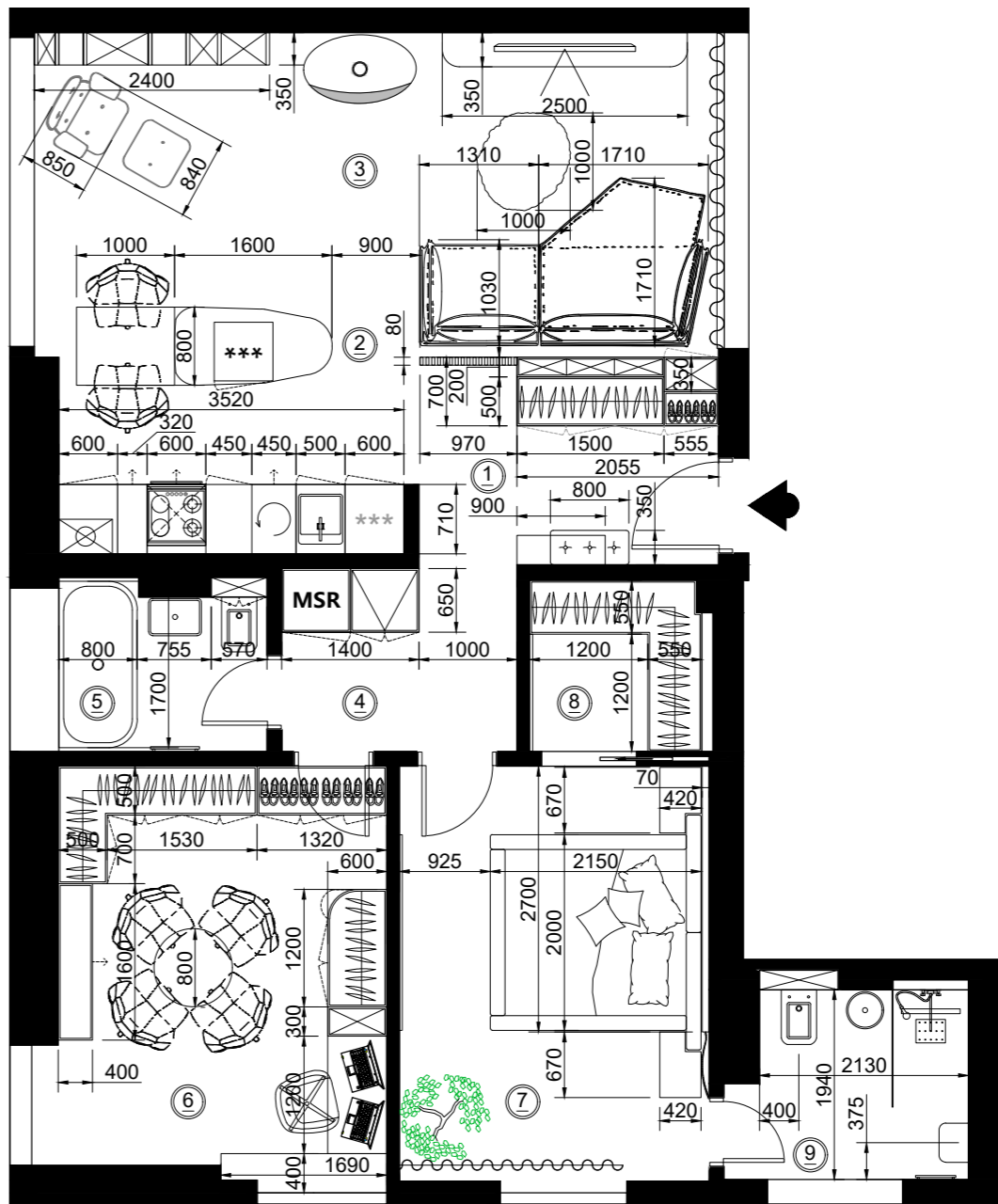

COMPANIE:  
**ISRA**

PROIECT:  
SILK & STONE APARTMENT

SPECIALITATE:  
PLAN MOBILIER CU DIMENSIUNI

PLANȘA:  
**P-05**

SCARA:  
1/100

DATA:  
06.07.2023

LEGENDA:

1. HOL	6.79 m <sup>2</sup>
2. BUȚĂRIE / DINNING	11.66 m <sup>2</sup>
3. LIVING	18.70 m <sup>2</sup>
4. LAUNDRY	4.48 m <sup>2</sup>
5. BAIE MICA	3.59 m <sup>2</sup>
6. BIROU	14.42 m <sup>2</sup>
7. DORMITOR MATRIMONIAL	13.55 m <sup>2</sup>
8. DRESSING	3.01 m <sup>2</sup>
9. BAIE MATRIMONIALA	4.48 m <sup>2</sup>
SUPRAFATA TOTALA	80.68 m <sup>2</sup>

# WATER SUPPLY & DRAINAGE PLAN

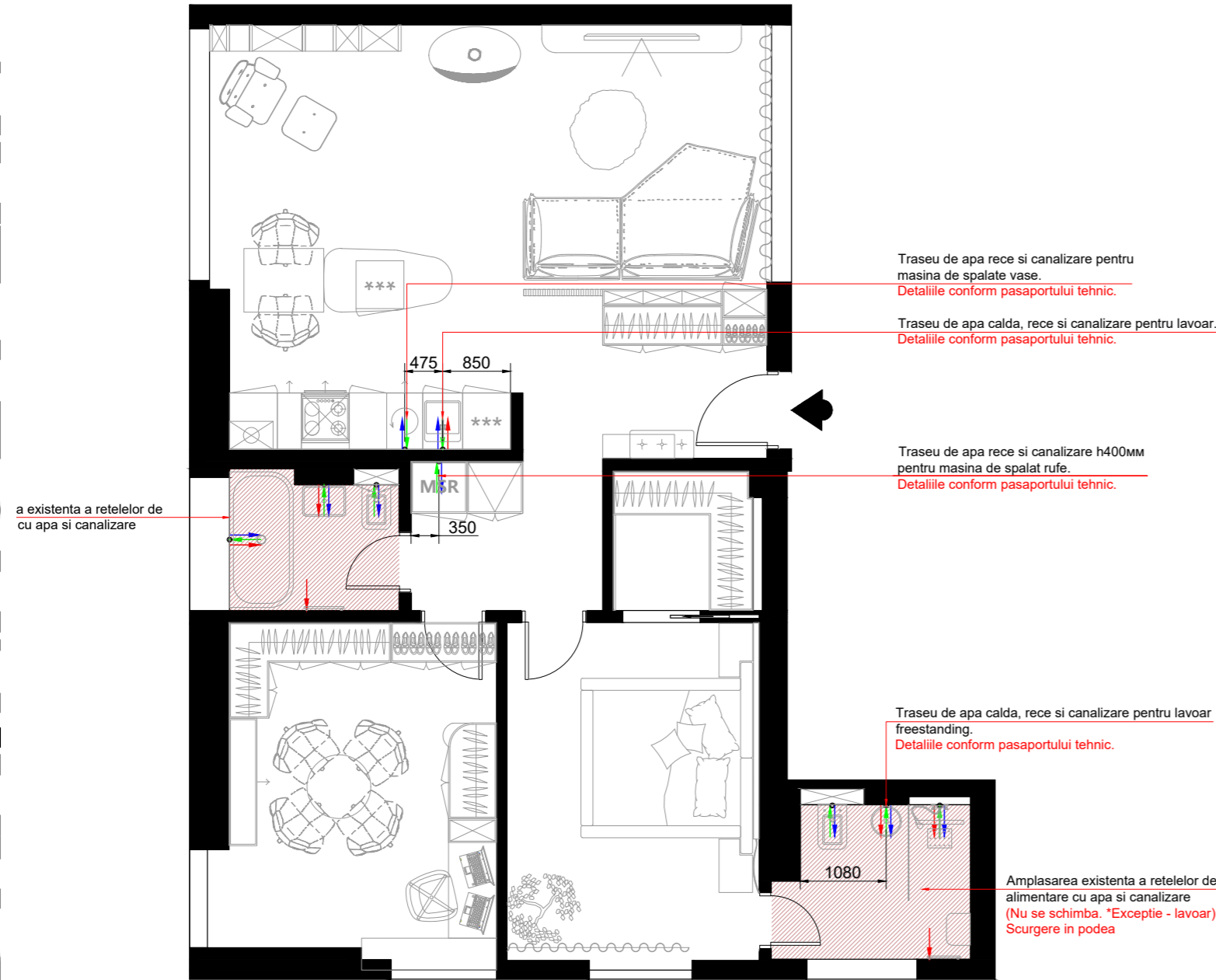

COMPANIE:  
**ISRAA**

PROIECT:  
SILK & STONE APARTMENT

SPECIALITATE:  
PLAN REELE DE ALIMENTARE CU APA SI CANALIZARE

PLANȘA:  
P-06

SCARA: 1/100      DATA: 06.07.2023

LEGENDA:

- APA CALDA
- APA RECE
- CANALIZARE

Remarca:  
1. Traseele retelelor de alimentare cu apa si canalizare se mai verifica la fata locului pentru verificare executiei acestor in conformitate cu proiectul.  
2. Amplasarea obiectelor sanitare si a traseelor in detaliu se stabilesc la fata locului in concordanta cu cerintele din pasapoartele tehnice ale utilajelor.  
3. Pentru intrebari si concretizari de consultat cu dirigintele de santier.

# FLOOR PLAN



COMPANIE:  
**ISRAA**

PROIECT:  
SILK & STONE APARTMENT

SPECIALITATE:  
PLAN STEREOTOMIE PARDOSELE

PLANȘA:  
P-07

SCARA: 1/100      DATA: 06.07.2023

LEGENDA:

- PARCHET (EXISTENT) 72.61m<sup>2</sup>
- GRESIE BAIE MICA (EXISTENTA) 3.59m<sup>2</sup>
- MICROCIMENT BAIE MATRIMONIALA 4.48m<sup>2</sup>+15% pierderi = 5.15m<sup>2</sup>
- PLINTA H100mm 35.97m.l.+12% pierderi = 40.28m.l.
- PLINTA DE UMBRA H10mm 8.33 m.l.+12% pierderi = 9.33m.l.

# DETAILED

# CEILING PLAN

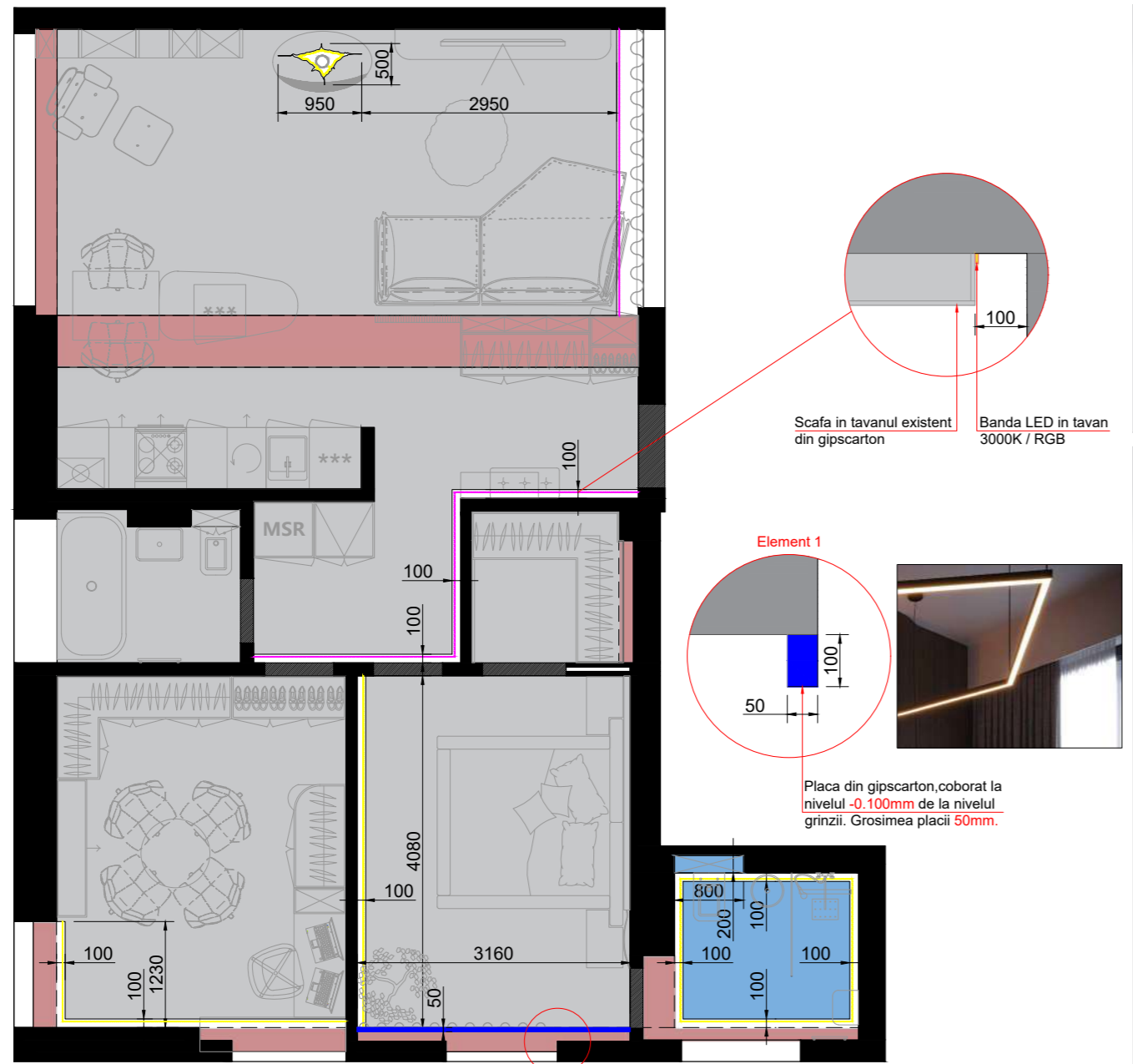

COMPANIE:  
**ISRA**

PROIECT:  
SILK & STONE APARTMENT

SPECIALITATE:  
PLAN TAVAN

PLANȘA:  
P-09

SCARA:  
1/100

DATA:  
06.07.2023

LEGENDA:

- TAVAN NET 0.00 CULOARE ALBA 2.23m<sup>2</sup>
- TAVAN EXISTENT CULOARE ALBA 67.34m<sup>2</sup>
- TAVAN COBORAT DIN GIPSCARTON -0.120mm CULOAREA ALBA 3.23m<sup>2</sup>  
TAVANUL COBORAT LA NIVELUL GRINZII
- GRINDA CULOARE ALBA 7.88m<sup>2</sup>
- PLACA DIN GIPSCARTON, COBORAT LA NIVELUL -0.100mm DE LA NIVELUL GRINZII. GROSIMEA PLACII 50mm.
- BANDA LED 3000K  
15.52m.l.+1.00m.l.(nisa semineu)=16.52m.l.
- BANDA LED RGB 9.68m.l.

# ELECTRICAL PLAN

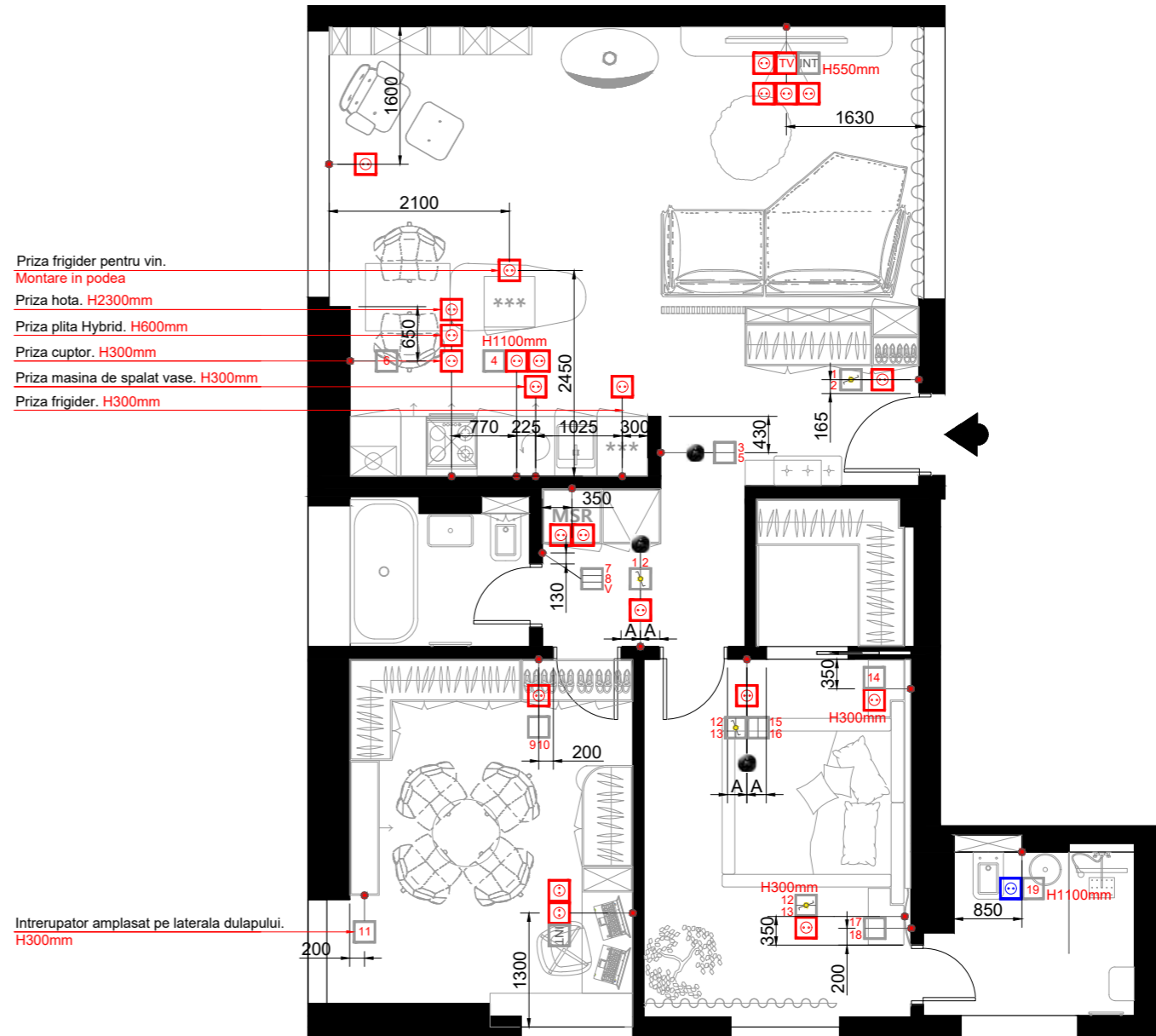

COMPANIE:  
**ISRA**

PROIECT:  
SILK & STONE APARTMENT

SPECIALITATE:  
PLAN PRIZE SI INTRERUPATOARE

PLANȘA:  
P-12

SCARA:  
1/100

DATA:  
06.07.2023

LEGENDA:

- INTRERUPATOR SIMPLU 5buc.
- INTRERUPATOR DUBLU 4buc.
- INTRERUPATOR TRIPLU 1buc.
- INTRERUPATOR DUBLU CAP/SCARA 4buc.
- Prize 23buc.
- PRIZE CU PROTECTIE LA UMEZEALA IP-22 1buc.
- PRIZA TV 1buc.
- PRIZE INTERNET 2buc.
- NEST (H1300mm) 3buc.

Remarca:

1. De recalculat numarul necesar de accesorii electrice.
2. Toate dimensiunile si inaltimele sunt de proiect, se racordeaza si se fac schimbări in caz de necesitate la fata locului.
3. Intrerupatoarele se monteaza la inaltimea 900mm de la pardoseala finisata, cu exceptia celor marcate.
4. Prizele se monteaza la inaltimea 300mm de la pardoseala finisata, cu exceptia celor marcate.
5. De luat in calcul cantitatea necesara de energie pentru sistemul de ventilare.
6. Toate dimensiunile si inaltimele sunt de proiect, se racordeaza si se fac schimbări in caz de necesitate la fata locului:

- inregistrarea video;
- sunetul;
- retelele cu curent redus;
- alarma in caz de incendiu si sistema de stingere a incendiului.

# ELECTRICAL PLAN

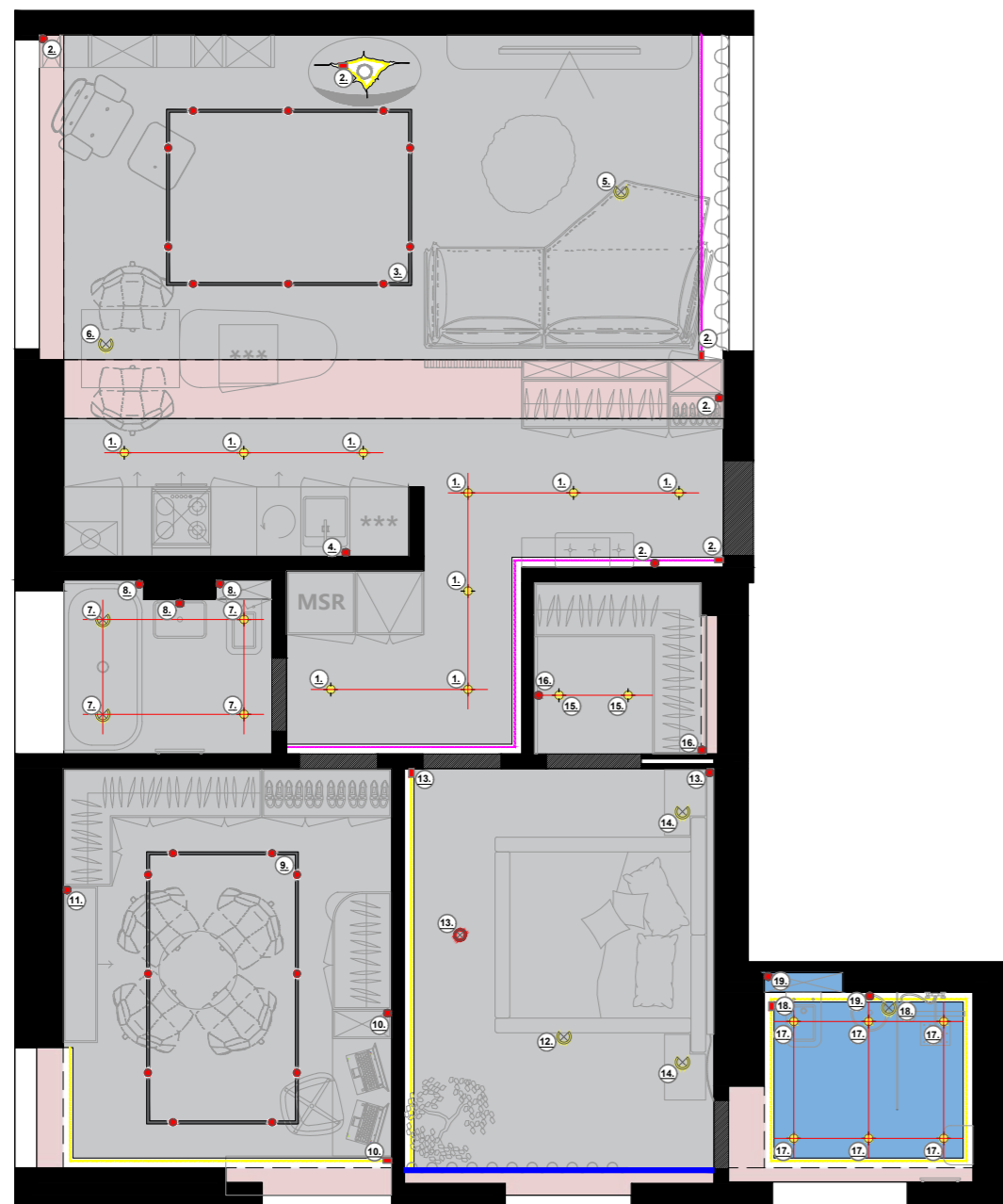

COMPANIE:  
**ISRA**

PROIECT:  
SILK & STONE APARTMENT

SPECIALITATE:  
PLAN ASOCIERE CRPURI DE ILUMINAT

PLANȘA:  
P-11

SCARA:  
1/100

DATA:  
06.07.2023

LEGENDA:

Remarca:  
1. De recalculat cantitatea necesara de accesorii electrice.  
2. Proiectul de electricitate are caracter de recomandare.  
3. Proiectul detaliat se realizeaza aparte, cu participarea distribuitorului.  
4. Toate dimensiunile si inaltimele sunt de proiect, acestea se racordeaza si se fac schimbări in caz de necesitate la fata locului

# LIGHTING FIXTURES PLAN

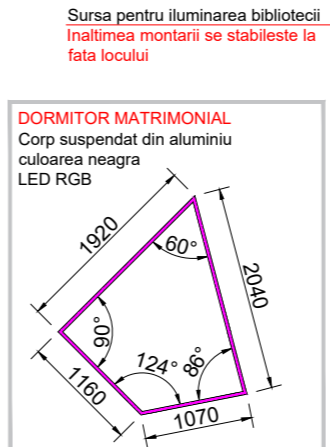

Sursa pentru iluminarea zonei de gatit  
H2000mm

SURSA EXISTENTA

Sursa pentru iluminarea oglinzii  
H1500mm

Sursa pentru iluminarea raftului  
H1500mm

Sursa pentru iluminarea patului  
H2100mm

Sursa pentru iluminarea rafturilor si lateralei dulapului  
Inaltimea montarii se stabileste la fata locului

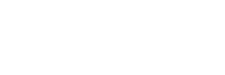
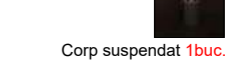
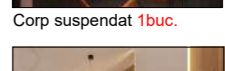
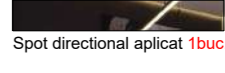
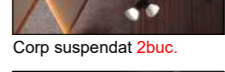
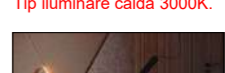
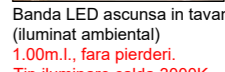
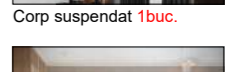
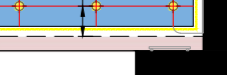
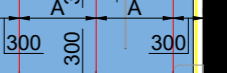
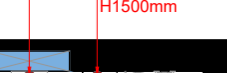
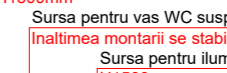
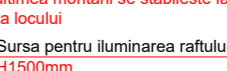
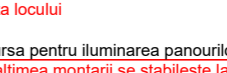
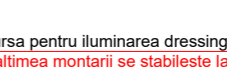
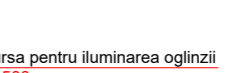
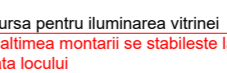
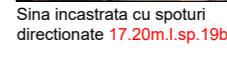
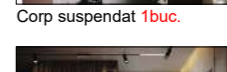
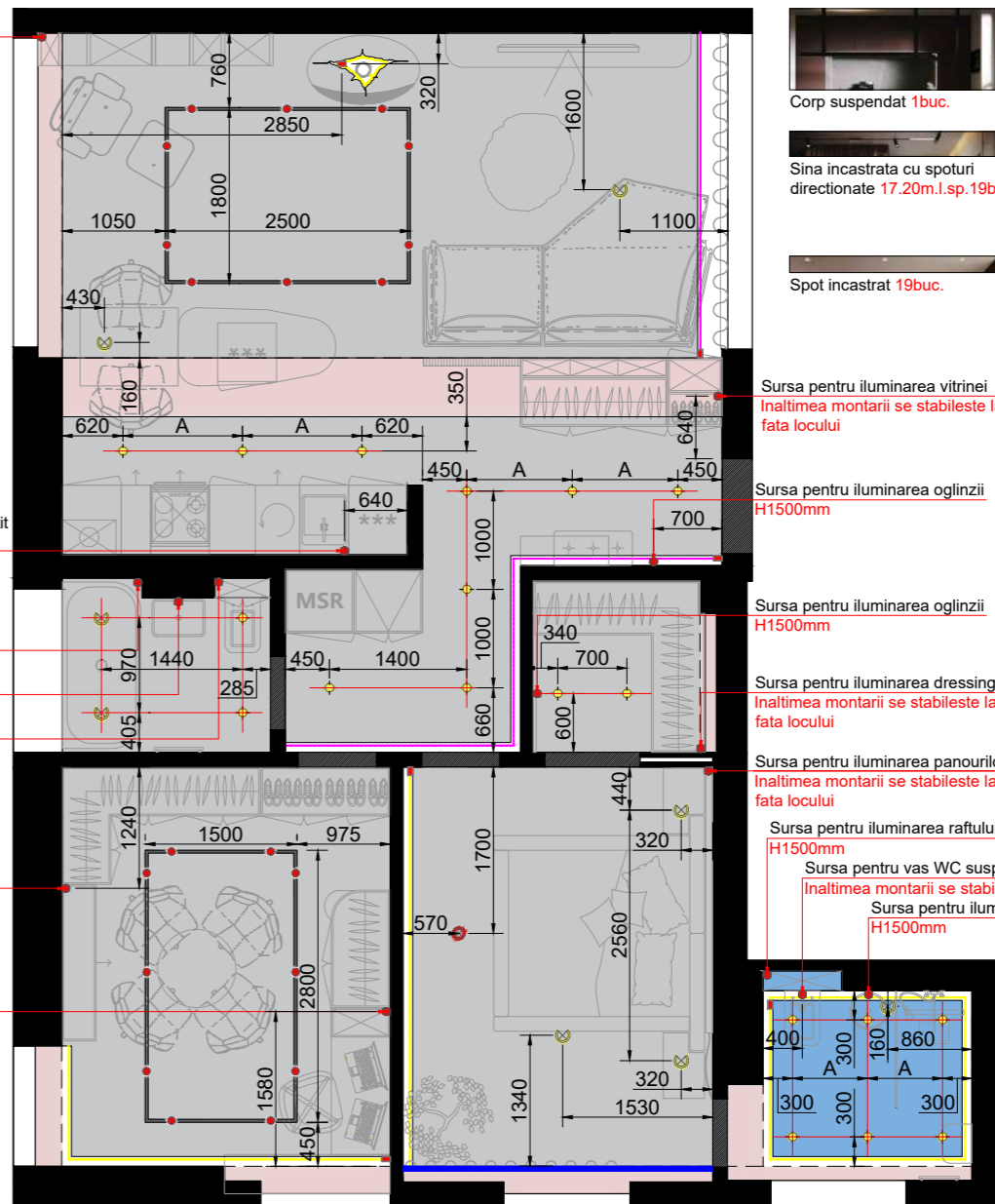

COMPANIE:  
**ISRA**

PROIECT:  
SILK & STONE APARTMENT

SPECIALITATE:  
PLAN TAVAN CU CORPURI DE ILUMINAT SI DIMENSIUNI

PLANȘA:  
P-10

SCARA:  
1/100

DATA:  
06.07.2023

LEGENDA:

- SURSA PENTRU BANDA LED
- ◆ SPOT INCASTRAT IN TAVAN 19buc.
- ⊗ CORP Suspendat 6buc.
- ⊙ SPOT DIRECTIONAL APLICAT PE TAVAN 1buc.
- SINA INCASTRATA CU SPOTURI DIRECTIONATE 17.20m.l.sp.19buc.
- BANDA LED 3000K 15.52m.l.+1.00m.l.(nisa semineu)=16.52m.l.
- BANDA LED RGB 9.68m.l.
- TRANSFORMATOR BANDA LED 6buc.

Remarca:  
1. De recalculat cantitatea necesara de accesorii electrice.  
2. Proiectul de electricitate are caracter de recomandare.  
3. Proiectul detaliat se realizeaza aparte, cu participarea distribuitorului.  
4. Toate dimensiunile si inaltimele sunt de proiect, acestea se racordeaza si se fac schimbări in caz de necesitate la fata locului

# FINISHES PLAN

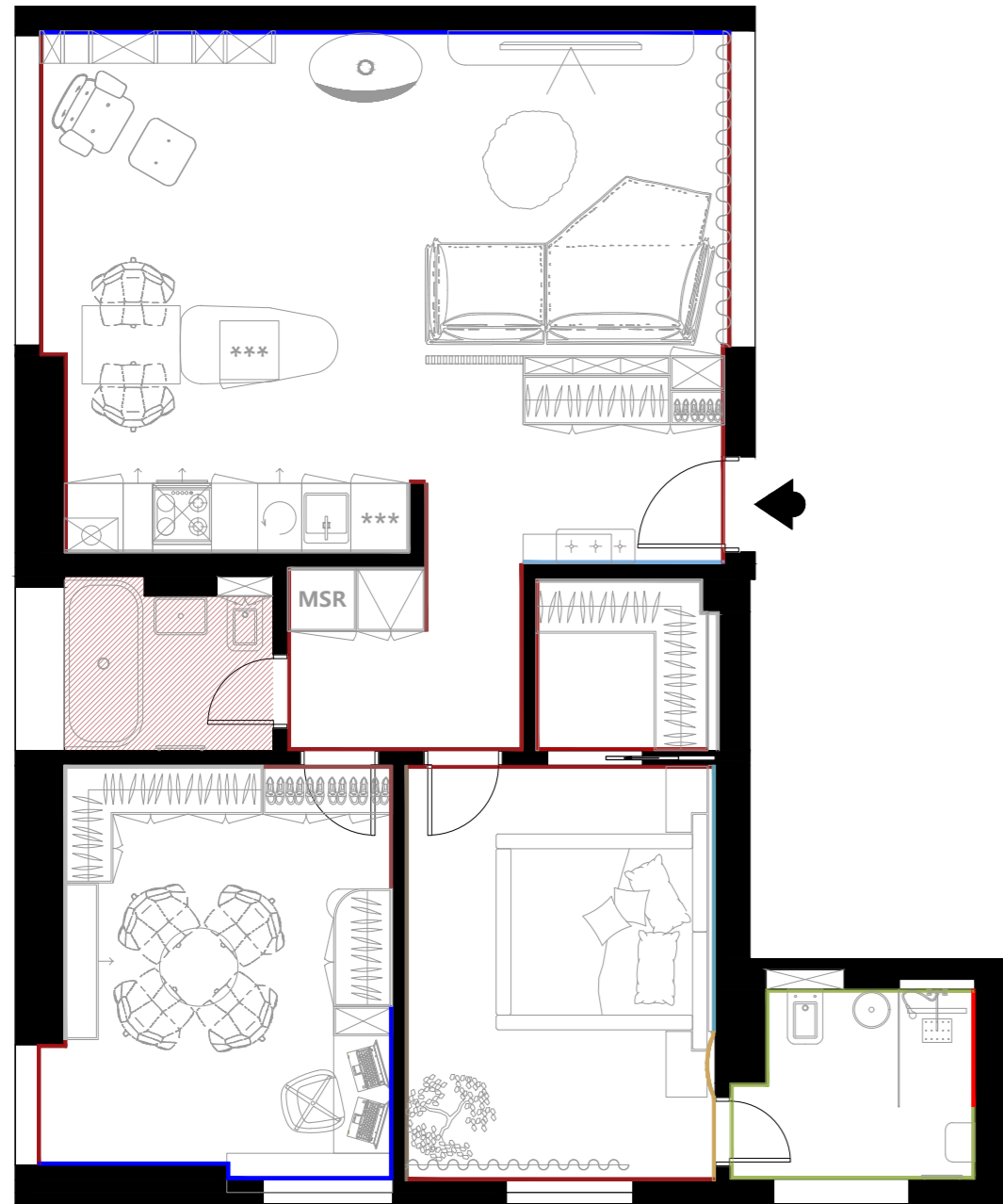

COMPANIE:

# ISRAA

PROIECT:

SILK & STONE APARTMENT

SPECIALITATE:

PLAN FINISAJE PERETI

PLANȘA:

## P-13

SCARA:

1/100

DATA:

06.07.2023

### LEGENDA: SPECIFICAREA MATERIALELOR DE FINISARE

Nr	Semne con.	Denumirea	Suprafata totala m <sup>2</sup>
1		Vopsea decorativa	59.32m <sup>2</sup>
2		Acoustics BROOM Ash / Chalk	6.00m <sup>2</sup>
3		Vopsea lavabila alba (EXISTENTA)	45.18m <sup>2</sup>
4		Perete (cod de bare) MDF melaminat	10.89m <sup>2</sup>
5		Tapet (BETON)	36.53m <sup>2</sup>
6		Vopsea FARROW & BALL Wine Dark No.308	13.53m <sup>2</sup>
7		Panou din piele	8.23m <sup>2</sup>
8		Riflaje TECHNO VENEERS Ebony S6P13	4.97m <sup>2</sup>
9		Piatra Sanded white (Granite) RAW COLLECTION	15.62m <sup>2</sup>
10		Rock Cliff	3.30m <sup>2</sup>

Remarca:

1. Toate suprafetele sunt calculate fara pierderi.

# ELEVATION NUMBERING PLAN

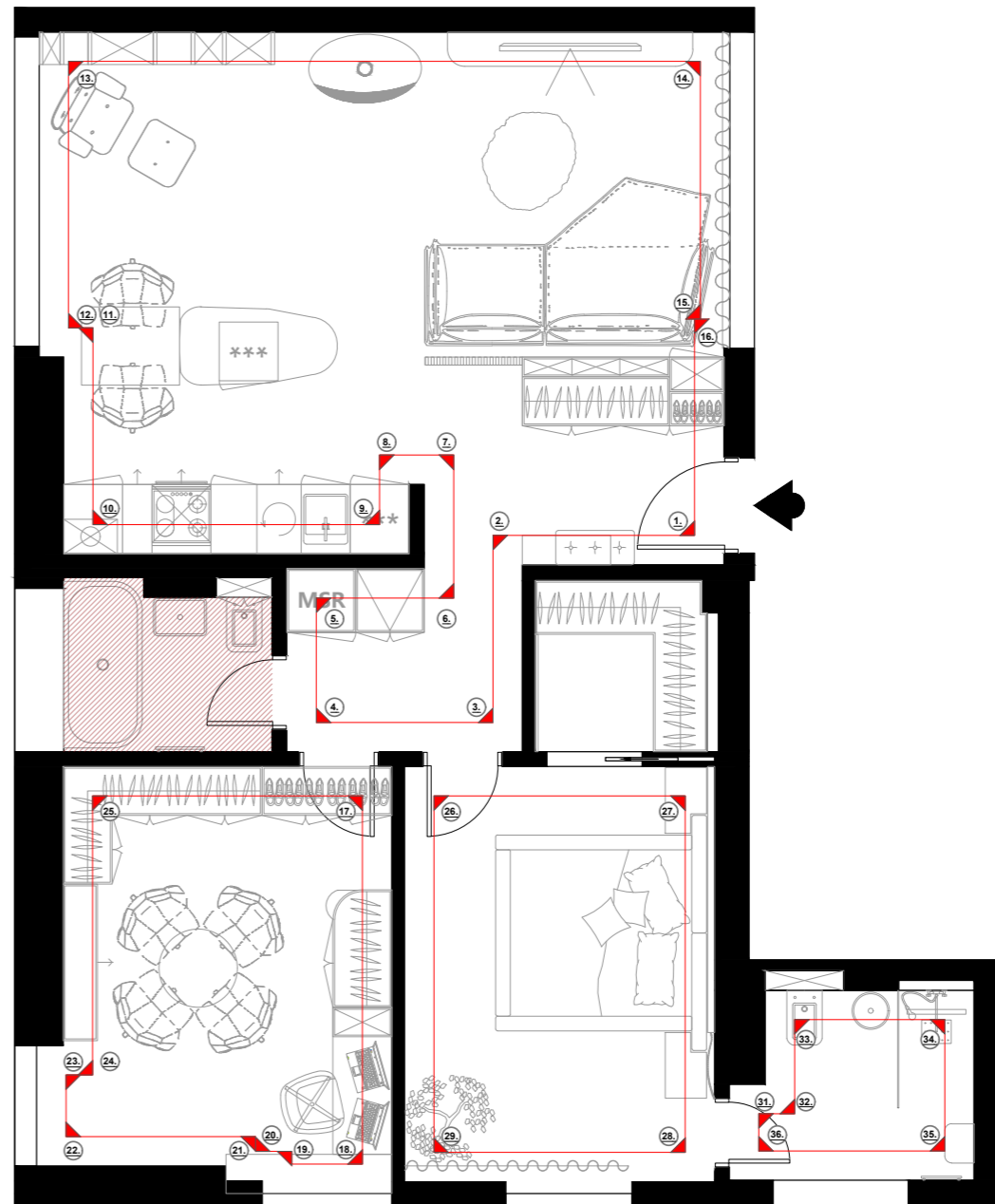

COMPANIE:

# ISRAA

PROIECT:

SILK & STONE APARTMENT

SPECIALITATE:

PLAN NUMEROTARE ELEVATI PERETI

PLANȘA:

## P-14

SCARA:

1/100

DATA:

06.07.2023

### LEGENDA:

**Remarca:**  
1. Toate dimensiunile si inaltimile sunt de proiect, se racordeaza si se fac schimbari in caz de necesitate la fata locului.  
2. Desfasuratele peretilor incaperilor de analizat concomitent cu randarile acestora.  
3. Mobilierul executat la comanda, dimensiunile propuse sunt de schita, se racordeaza cu producatorul de mobila.

# ELEVATIONS

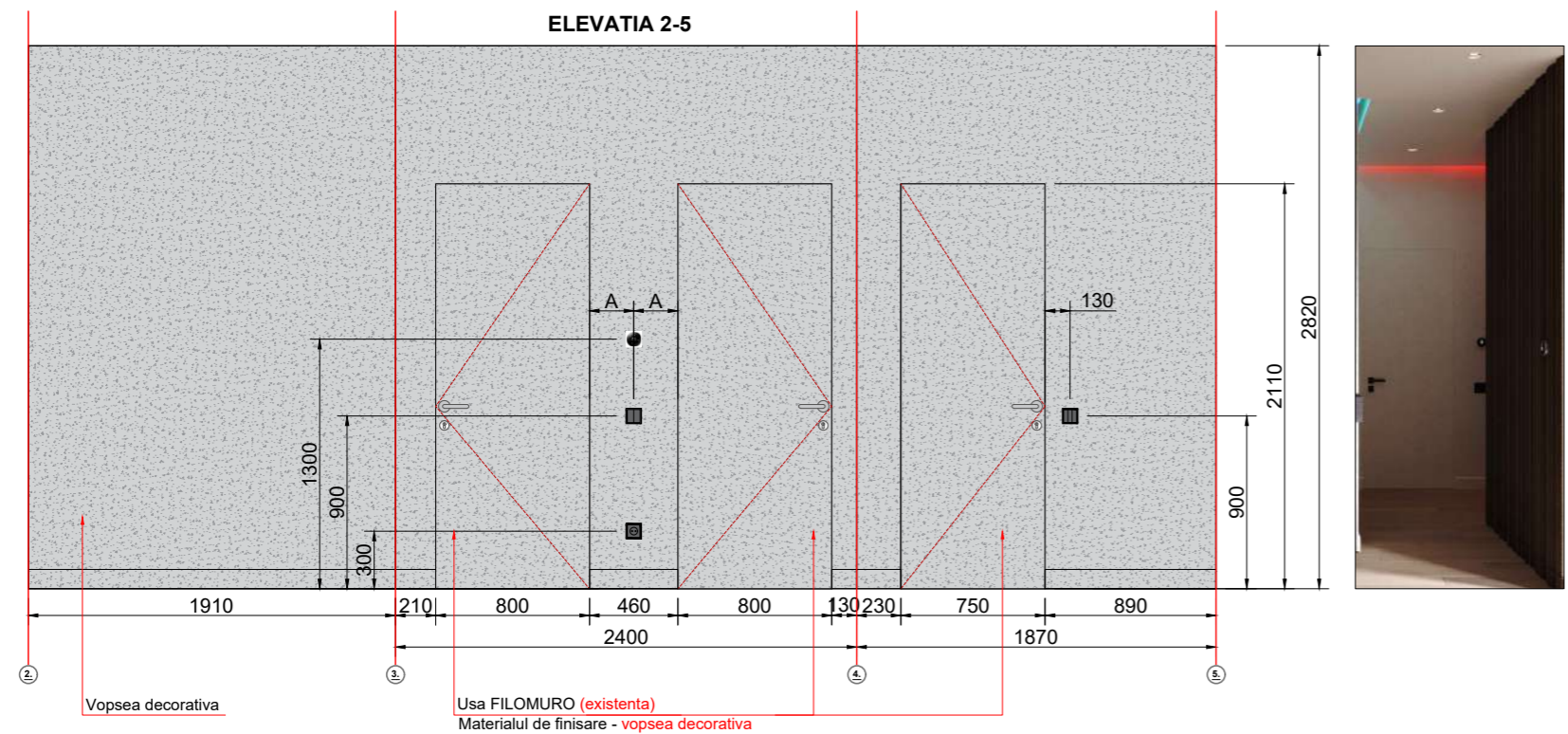

COMPANIE:  
**ISRAA**

PROIECT:  
SILK & STONE APARTMENT

SPECIALITATE:  
ELEVATIA 2-5 HOL MIC

PLANȘA:  
P-16

SCARA:  
1/50

DATA:  
06.07.2023

#### LEGENDA:

#### Remarca:

- Toate dimensiunile si inaltimile sunt de proiect, se racordeaza si se fac schimbări în caz de necesitate la fata locului.
- Desfasuratele peretilor incaperilor de analizat concomitent cu randarile acestora.
- Mobilierul executat la comanda, dimensiunile propuse sunt de schita, se racordeaza cu producatorul de mobila.

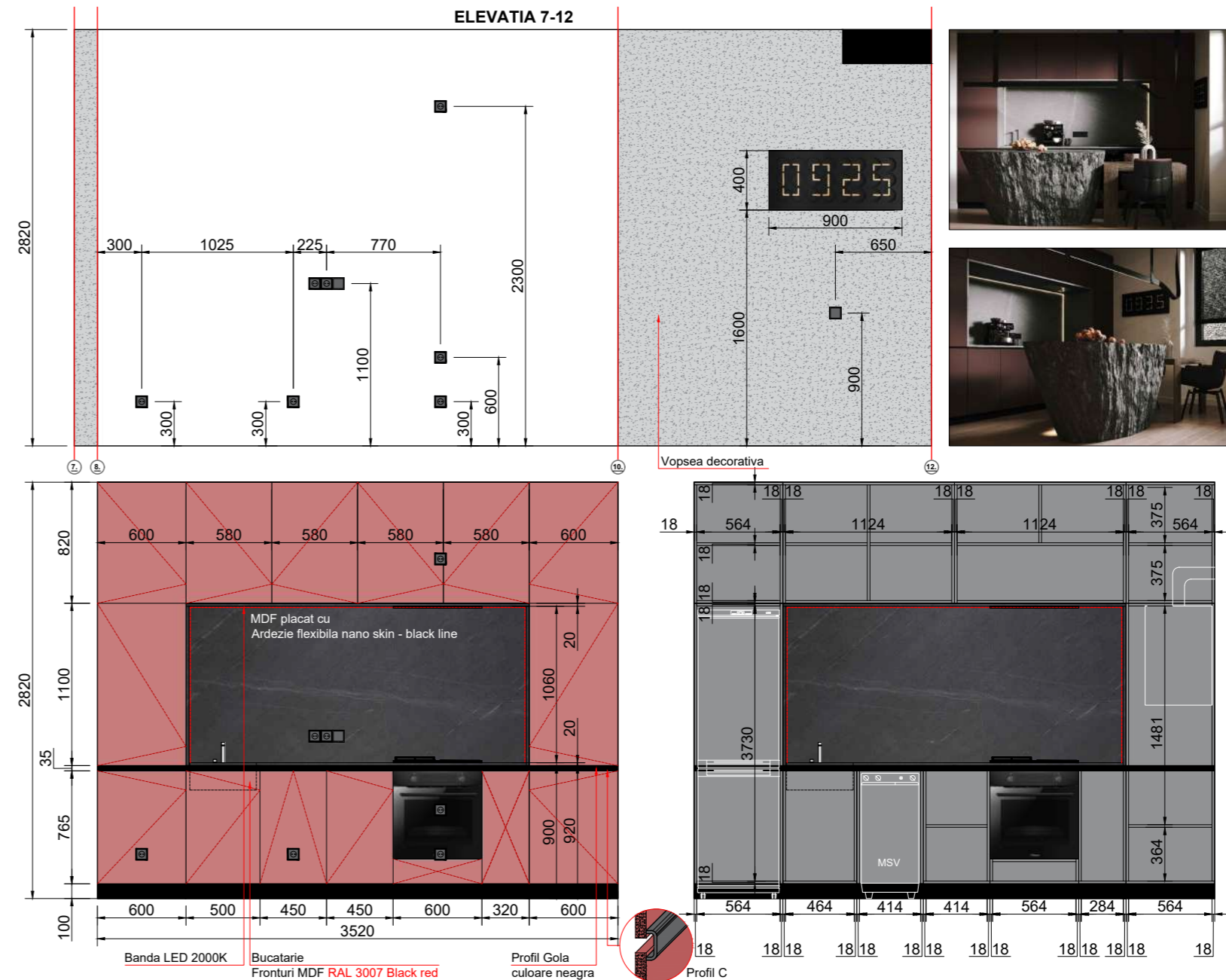

COMPANIE:  
**ISRAA**

PROIECT:  
SILK & STONE APARTMENT

SPECIALITATE:  
ELEVATIA 7-12 BUCATARIE

PLANȘA:  
P-18

SCARA:  
1/50

DATA:  
06.07.2023

#### LEGENDA:

#### Remarca:

- Toate dimensiunile si inaltimile sunt de proiect, se racordeaza si se fac schimbări în caz de necesitate la fata locului.
- Desfasuratele peretilor incaperilor de analizat concomitent cu randarile acestora.
- Mobilierul executat la comanda, dimensiunile propuse sunt de schita, se racordeaza cu producatorul de mobila.

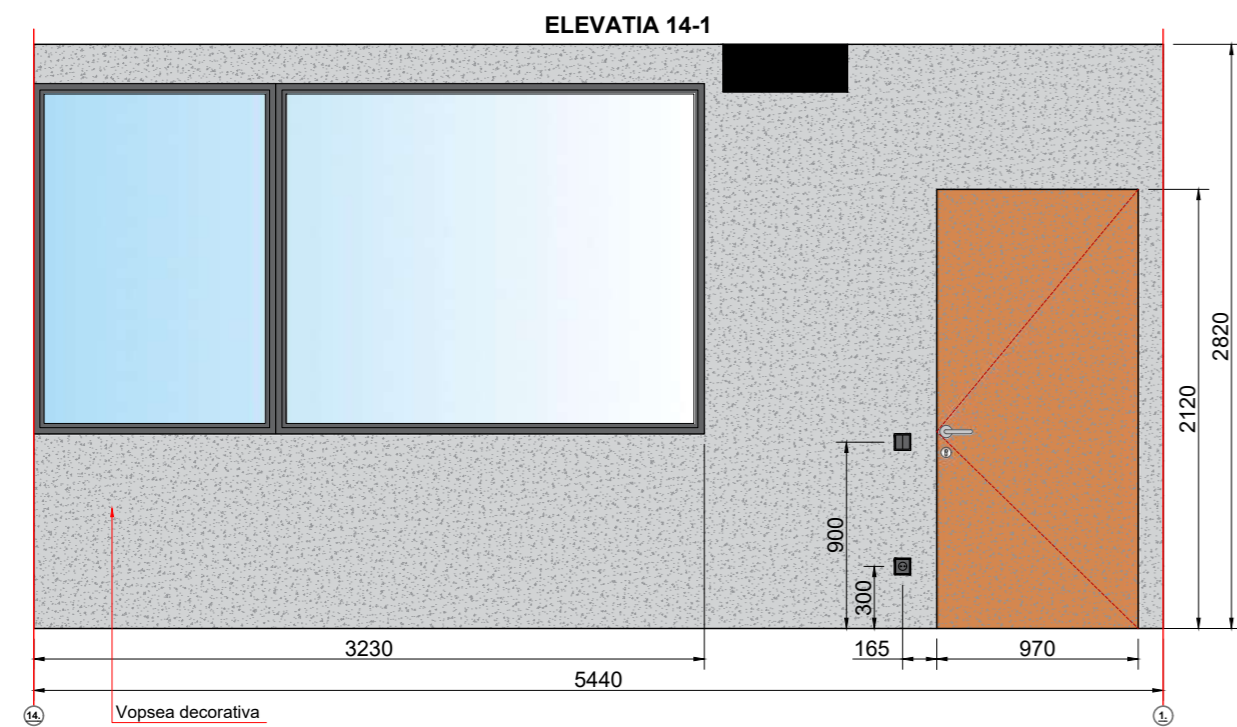

COMPANIE:  
**ISRAA**

PROIECT:  
 SILK & STONE APARTMENT

SPECIALITATE:  
 ELEVATIA 14-1 LIVING

PLANȘA:  
 P-20

SCARA: 1/50      DATA: 06.07.2023

LEGENDA:

**Remarca:**

- Toate dimensiunile si inaltimile sunt de proiect, se racordeaza si se fac schimbari in caz de necesitate la fata locului.
- Desfasuratele peretilor incaperilor de analizat concomitent cu randarile acestora.
- Mobilierul executat la comanda, dimensiunile propuse sunt de schita, se racordeaza cu producatorul de mobila.

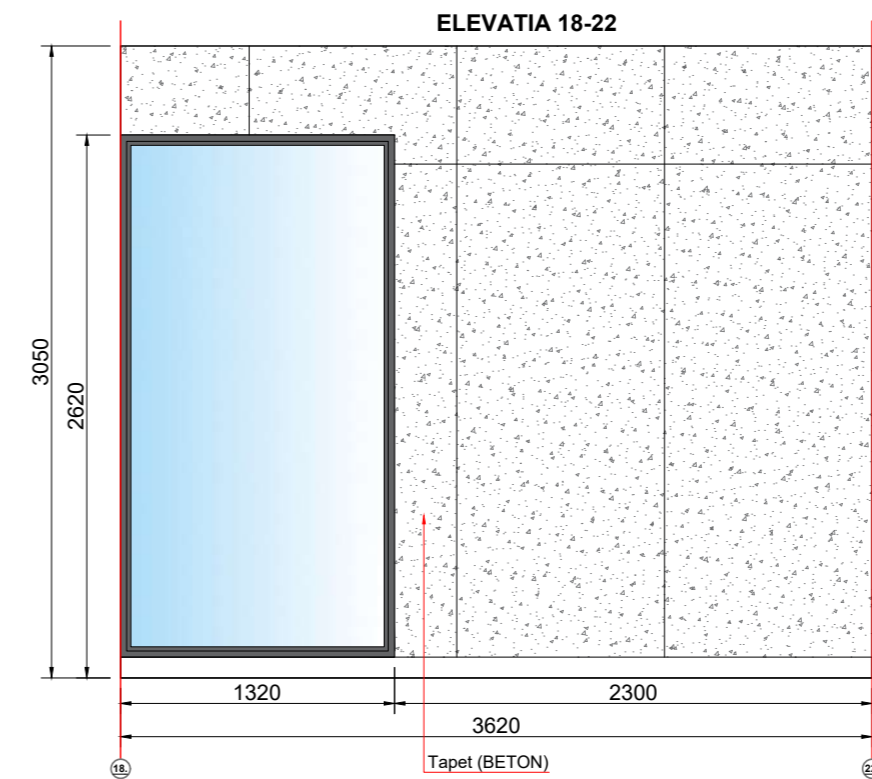

COMPANIE:  
**ISRAA**

PROIECT:  
 SILK & STONE APARTMENT

SPECIALITATE:  
 ELEVATIA 18-22 BIROU

PLANȘA:  
 P-22

SCARA: 1/50      DATA: 06.07.2023

LEGENDA:

**Remarca:**

- Toate dimensiunile si inaltimile sunt de proiect, se racordeaza si se fac schimbari in caz de necesitate la fata locului.
- Desfasuratele peretilor incaperilor de analizat concomitent cu randarile acestora.
- Mobilierul executat la comanda, dimensiunile propuse sunt de schita, se racordeaza cu producatorul de mobila.

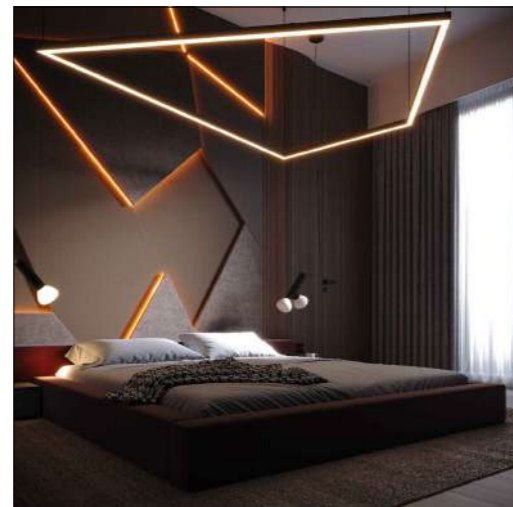
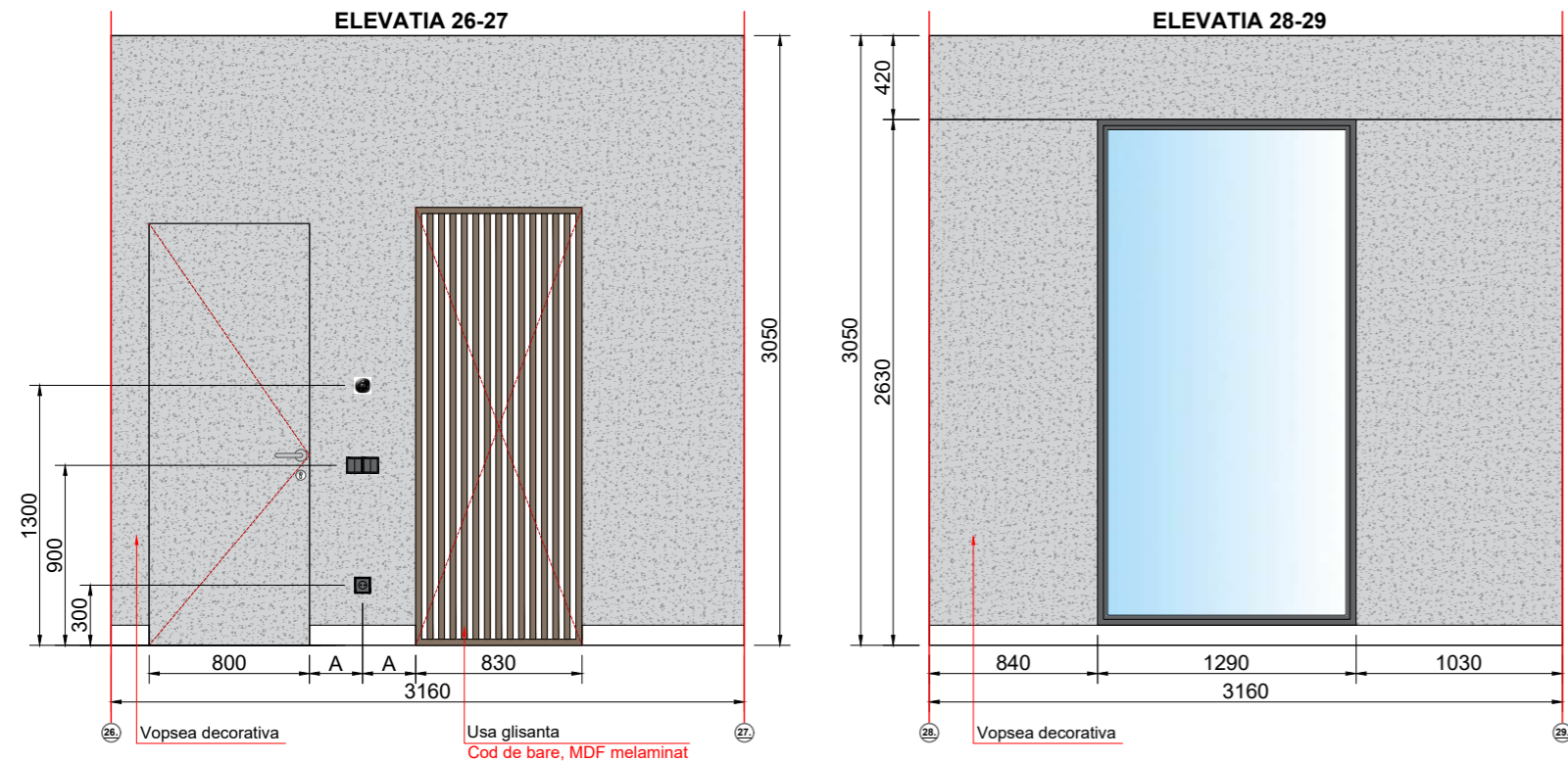

COMPANIE:  
**ISRAA**

PROIECT:  
 SILK & STONE APARTMENT

SPECIALITATE:  
 ELEVATIA 26-27, 28-29  
 DORMITOR MATRIMONIAL

PLANȘA:  
**P-25**

SCARA: 1/50      DATA: 06.07.2023

LEGENDA:  
 Sistem de deschidere prin  
 apasare pentru usi si sertare,  
**PUSH TO OPEN**

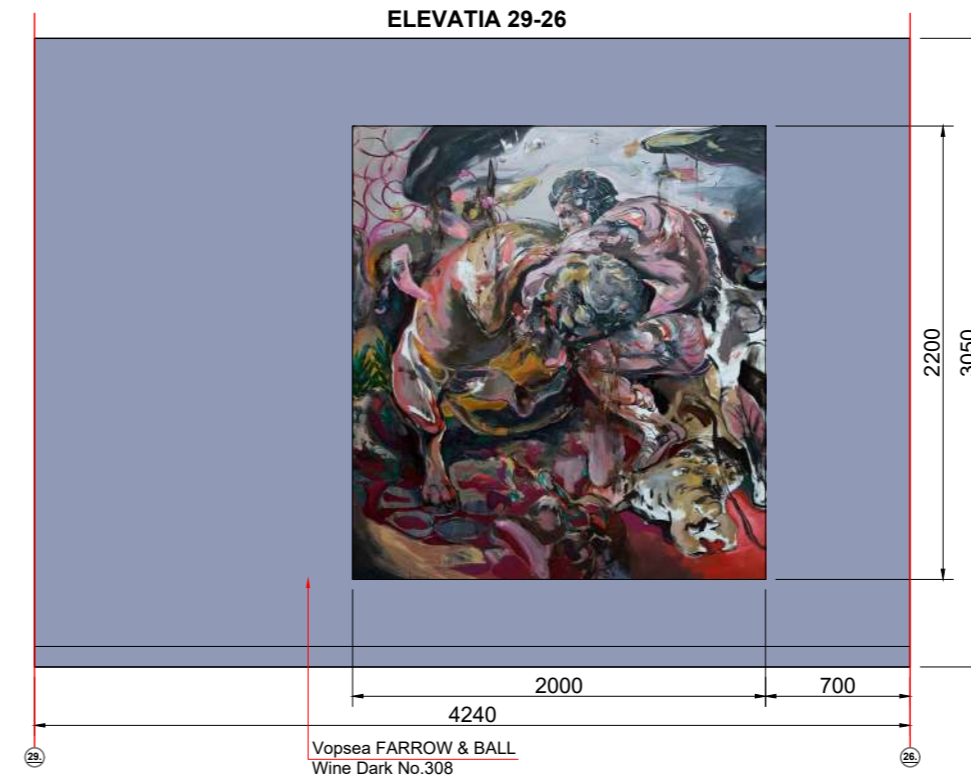

COMPANIE:  
**ISRAA**

PROIECT:  
 SILK & STONE APARTMENT

SPECIALITATE:  
 ELEVATIA 29-26  
 DORMITOR MATRIMONIAL

PLANȘA:  
**P-28**

SCARA: 1/50      DATA: 06.07.2023

LEGENDA:

Remarca:  
 1. Toate dimensiunile si inaltimile sunt de proiect, se racordeaza si se fac schimbari in caz de necesitate la fata locului.  
 2. Desfasuratele peretilor incaperilor de analizat concomitent cu randarile acestora.  
 3. Mobilierul executat la comanda, dimensiunile propuse sunt de schita, se racordeaza cu producatorul de mobila.



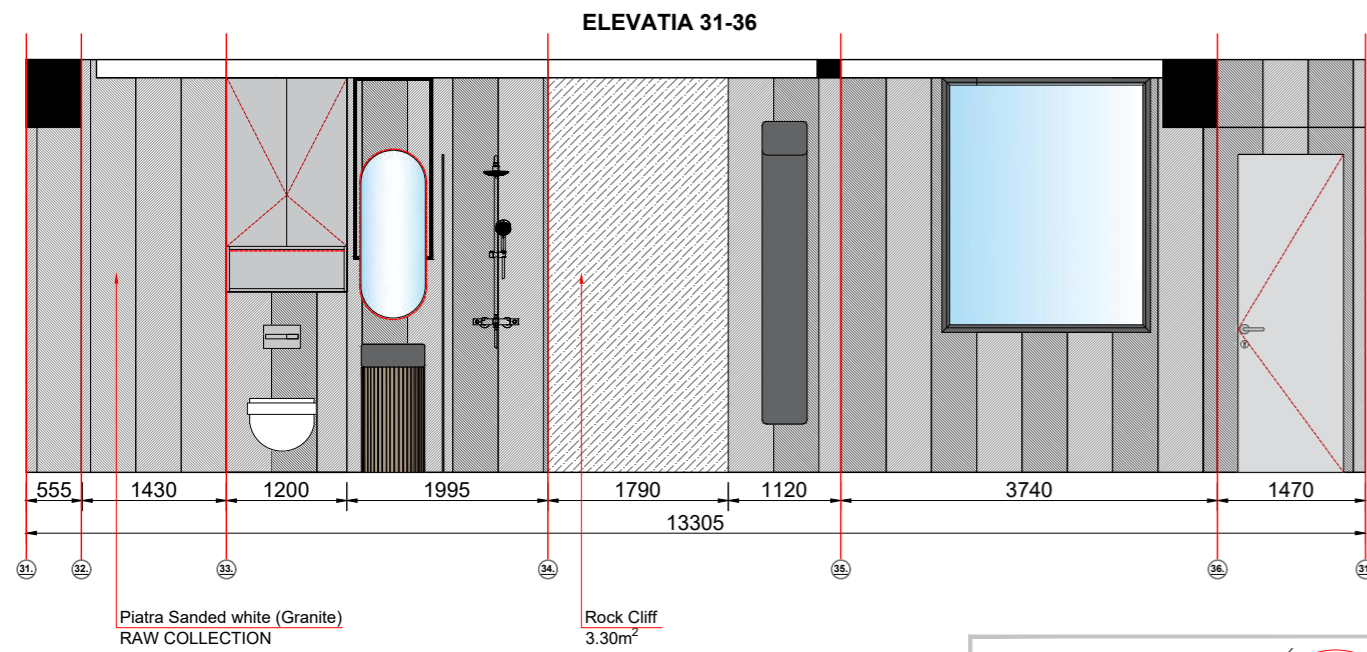

COMPANIE: **ISRAA**

PROIECT: SILK & STONE APARTMENT

SPECIALITATE: ELEVATIA 31-36 BAIE MATRIMONIALA

PLANȘA: P-30

SCARA: 1/50 DATA: 06.07.2023

**LEGENDA:**

**Remarca:**

- Toate dimensiunile si inaltimele sunt de proiect, se racordeaza si se fac schimbari in caz de necesitate la fata locului.
- Desfasuratele peretilor incaperilor de analizat concomitent cu randarile acestora.
- Mobilierul executat la comanda, dimensiunile propuse sunt de schita, se racordeaza cu producatorul de mobila.

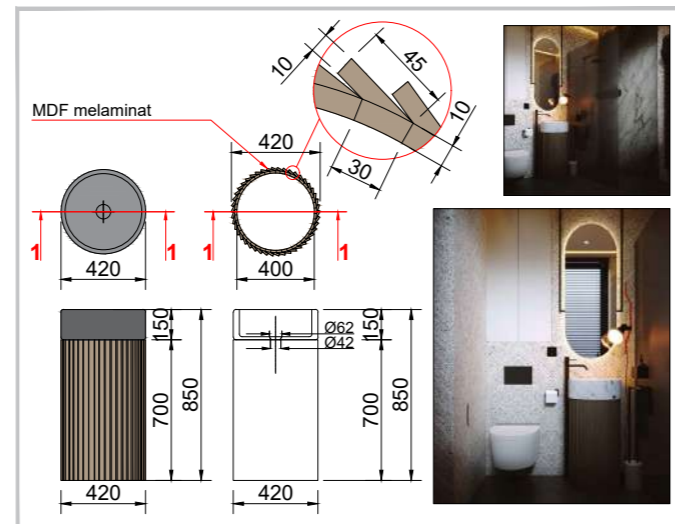
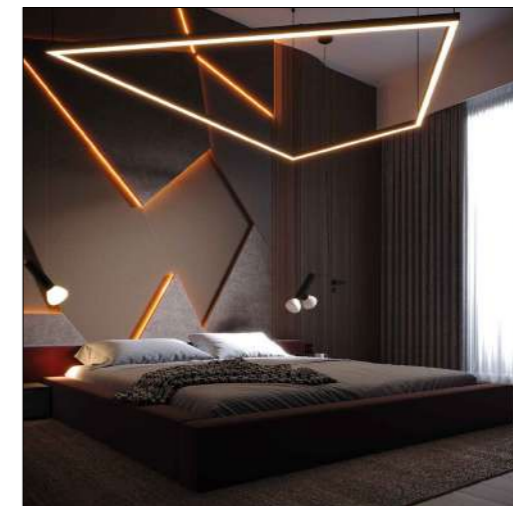
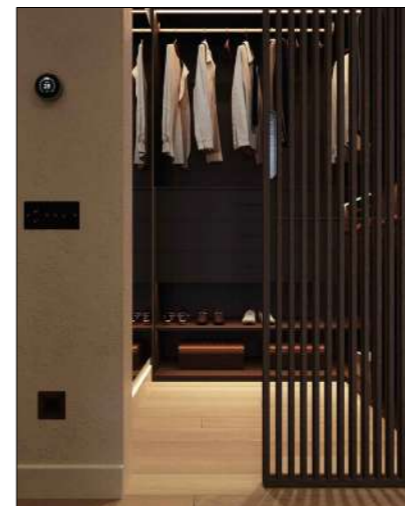
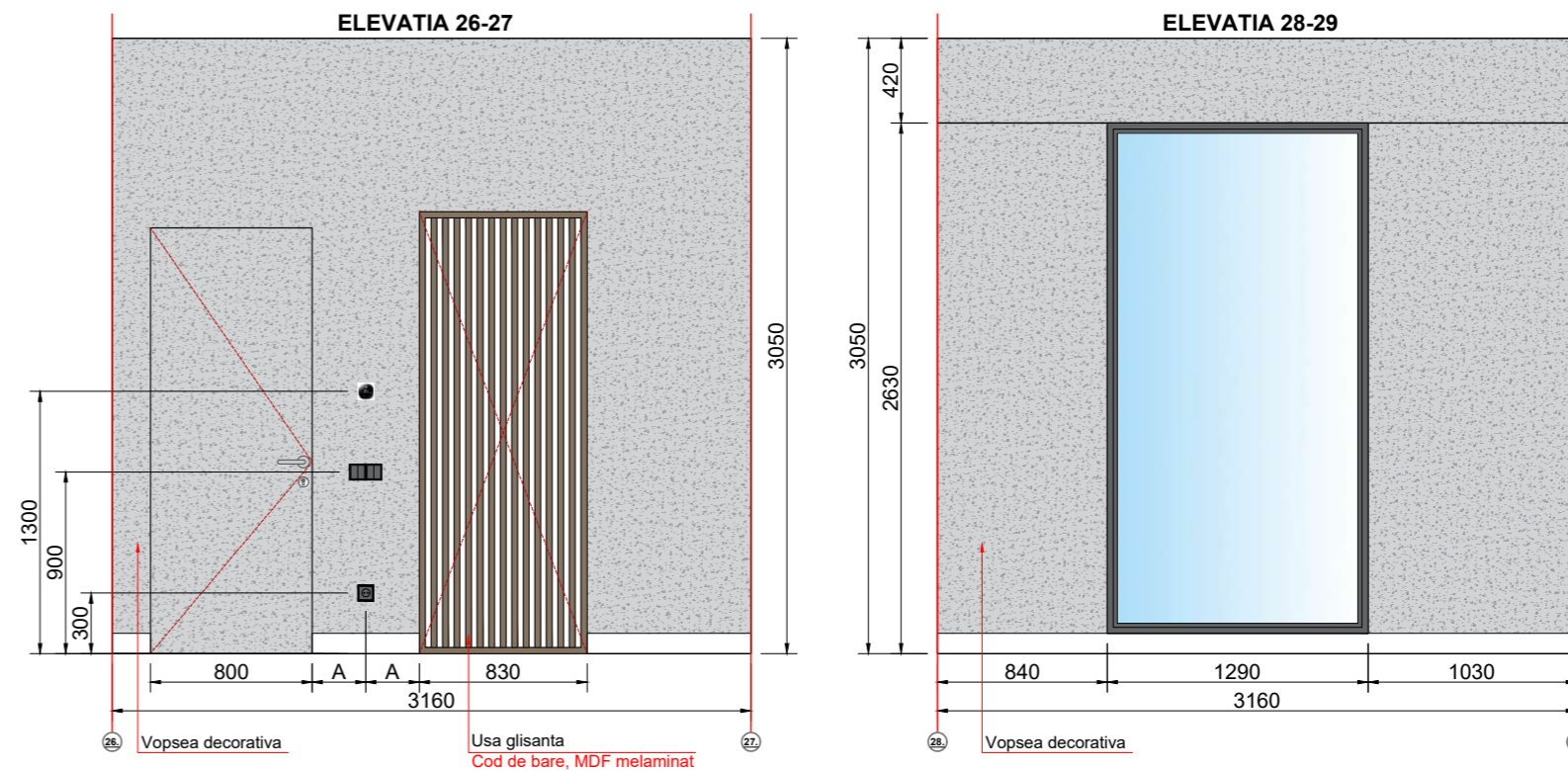

COMPANIE: **ISRAA**

PROIECT: SILK & STONE APARTMENT

SPECIALITATE: ELEVATIA 26-27, 28-29 DORMITOR MATRIMONIAL

PLANȘA: P-25

SCARA: 1/50 DATA: 06.07.2023

**LEGENDA:**

Sistem de deschidere prin apasare pentru usi si sertare, PUSH TO OPEN



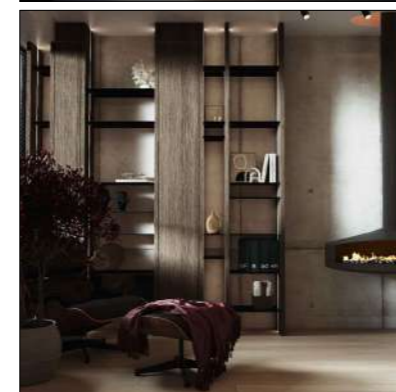
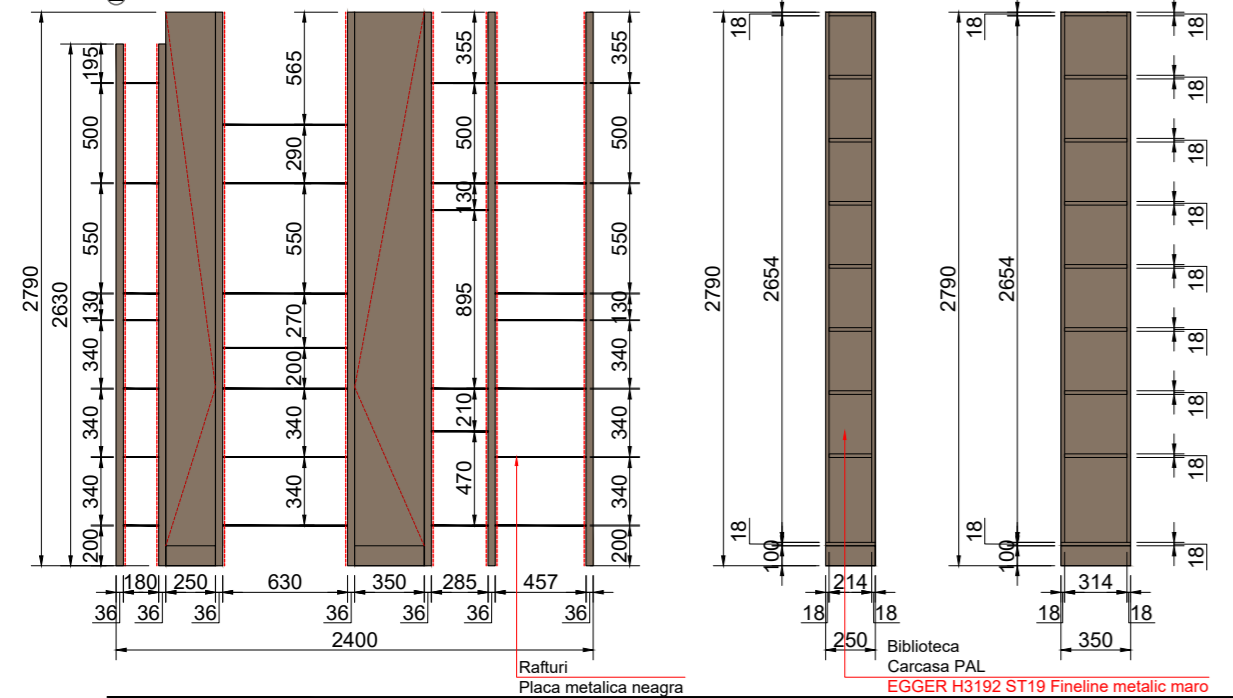
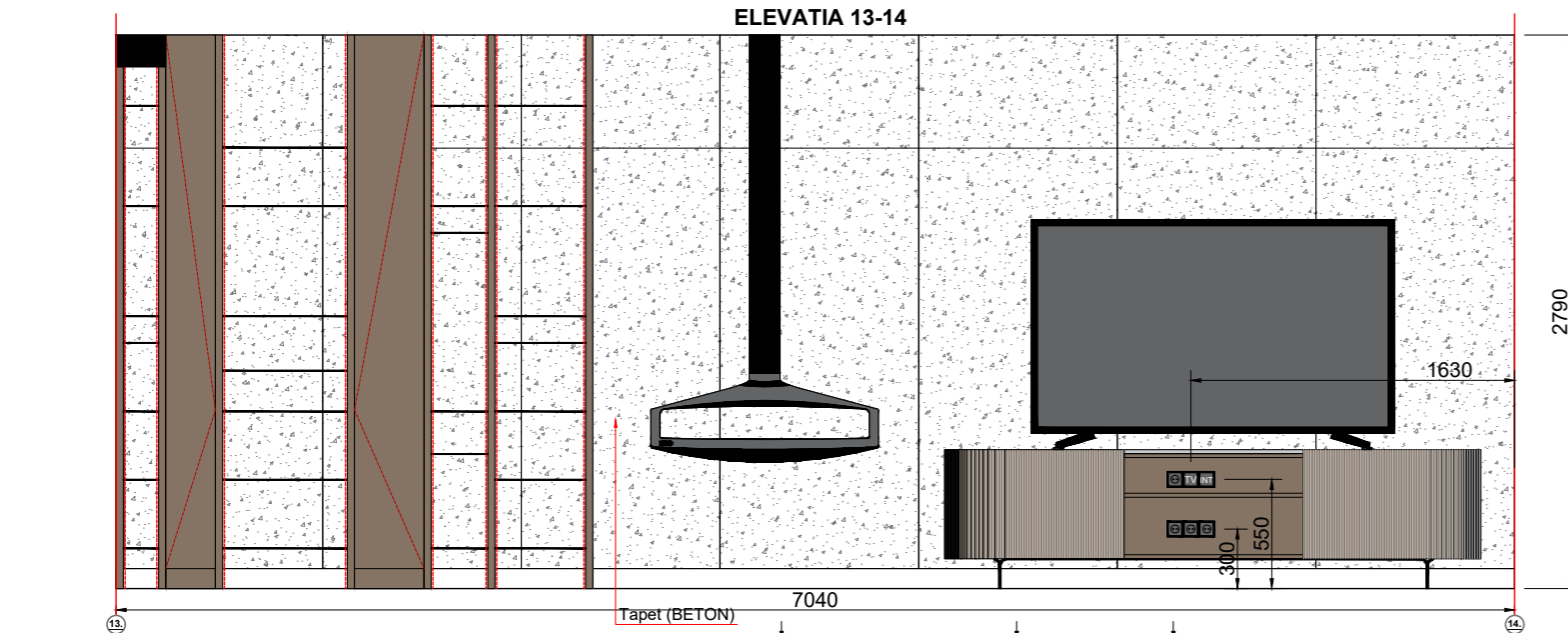

COMPANIE:  
**ISRAA**

PROIECT:  
SILK & STONE APARTMENT

SPECIALITATE:  
ELEVATIA 13-14 LIVING

PLANȘA:  
**P-19**

SCARA:  
1/50

DATA:  
06.07.2023

LEGENDA:

- Remarca:**
1. Toate dimensiunile si inaltimile sunt de proiect, se racordeaza si se fac schimbari in caz de necesitate la fata locului.
  2. Desfasuratele peretilor incaperilor de analizat concomitent cu randarile acestora.
  3. Mobilierul executat la comanda, dimensiunile propuse sunt de schita, se racordeaza cu producatorul de mobila.

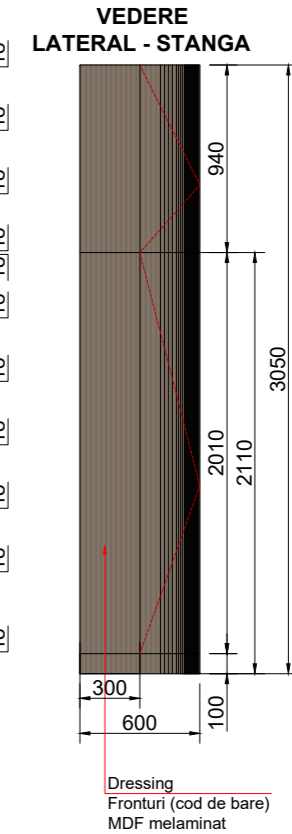
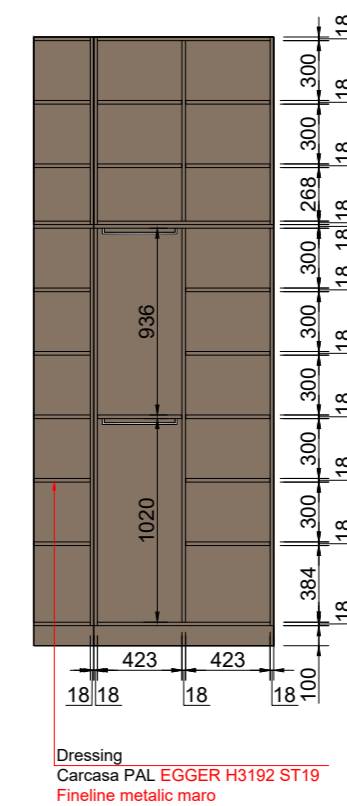
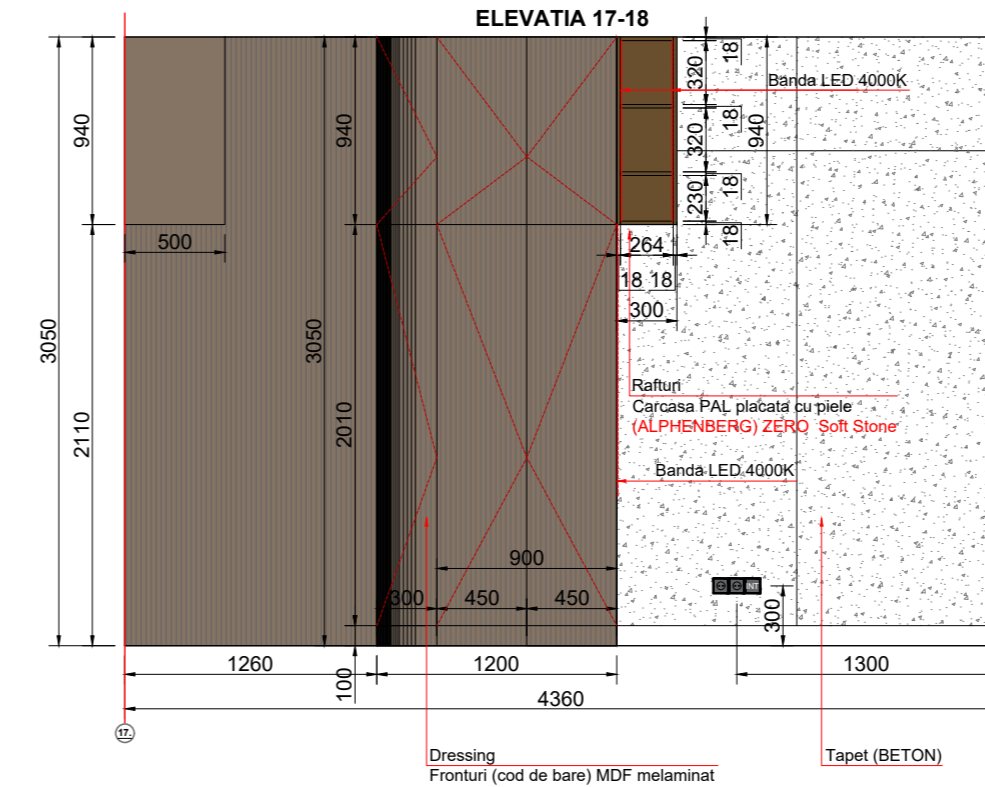

COMPANIE:  
**ISRAA**

PROIECT:  
SILK & STONE APARTMENT

SPECIALITATE:  
ELEVATIA 17-18 BIROU

PLANȘA:  
**P-21**

SCARA:  
1/50

DATA:  
06.07.2023

LEGENDA:

- Remarca:**
1. Toate dimensiunile si inaltimile sunt de proiect, se racordeaza si se fac schimbari in caz de necesitate la fata locului.
  2. Desfasuratele peretilor incaperilor de analizat concomitent cu randarile acestora.
  3. Mobilierul executat la comanda, dimensiunile propuse sunt de schita, se racordeaza cu producatorul de mobila.







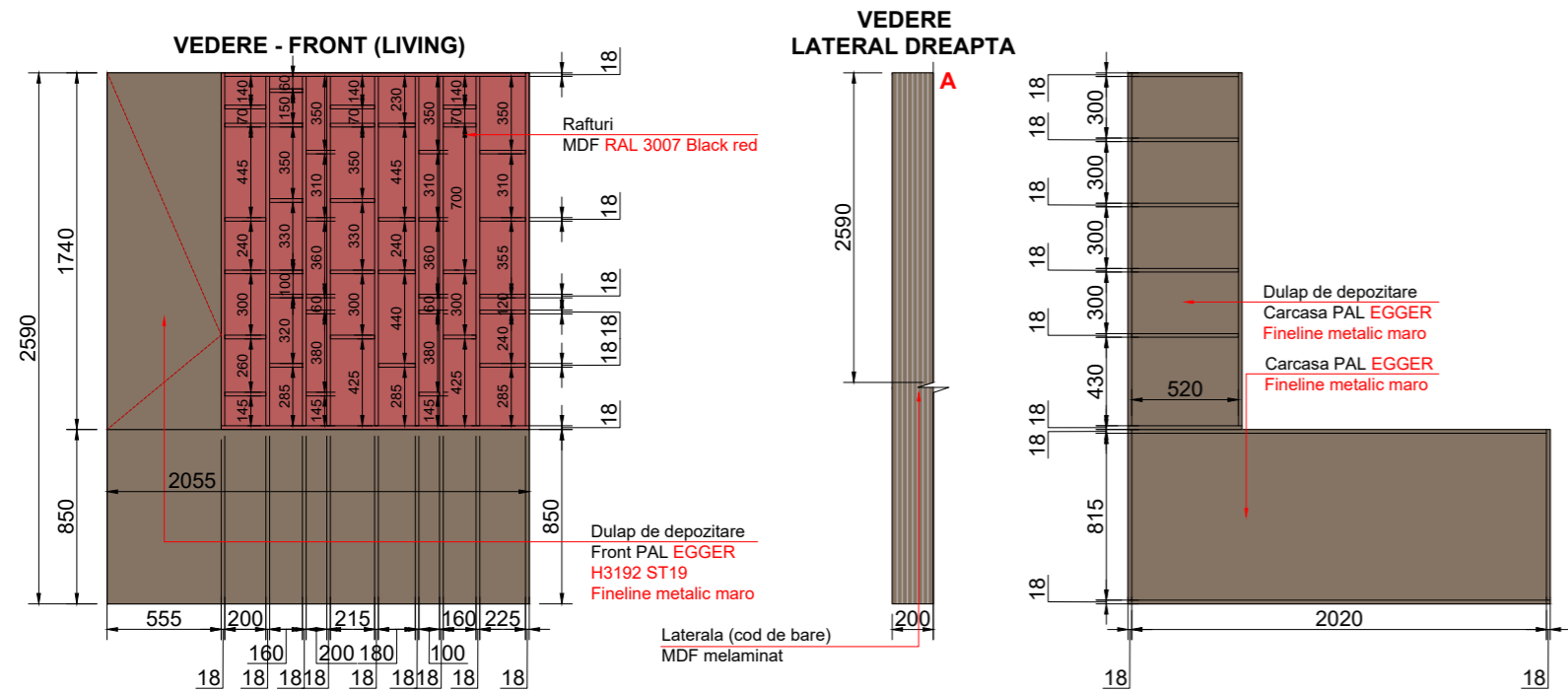

COMPANIE:  
**ISRAA**

PROIECT:  
SILK & STONE APARTMENT

SPECIALITATE:  
ZONA DEPOZITARE LIVING

PLANȘA:  
**P-32**

SCARA:  
1/50

DATA:  
06.07.2023

LEGENDA:  
Sistem de deschidere prin apasare pentru usi si sertare,  
**PUSH TO OPEN**

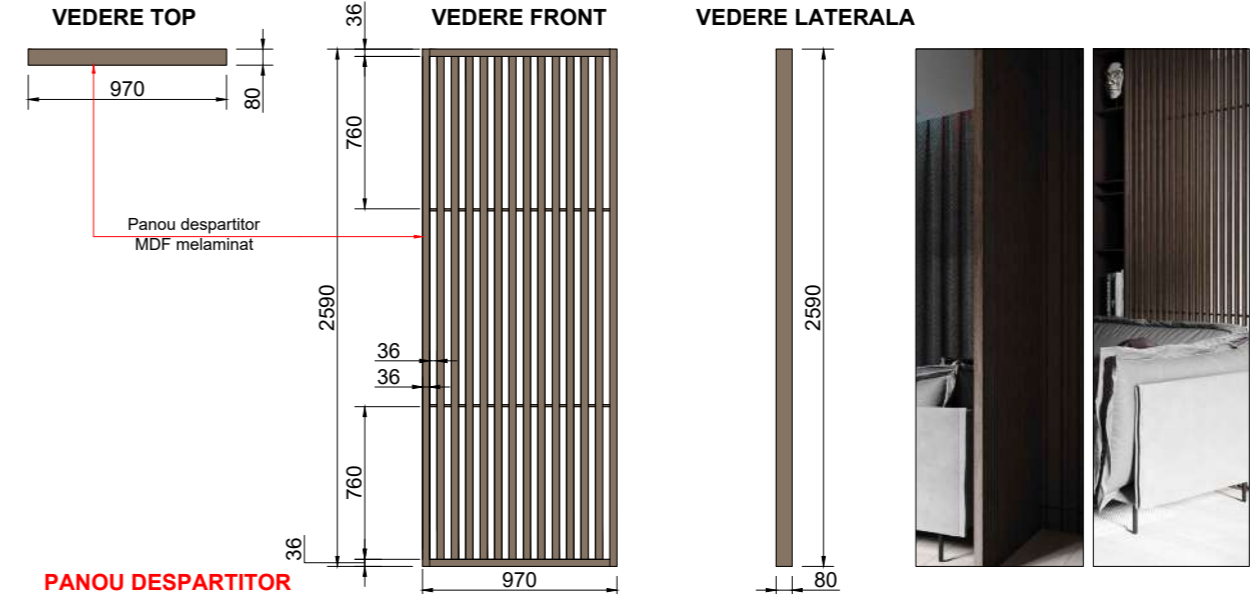
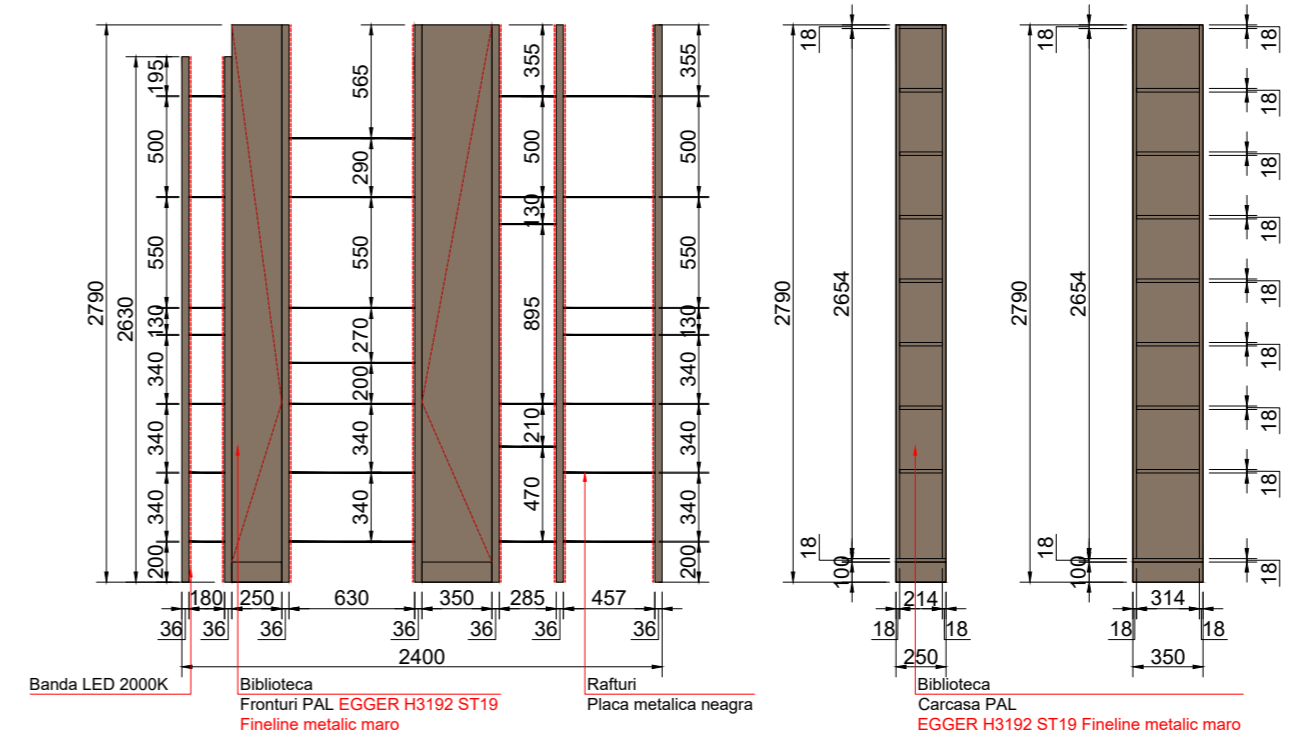

COMPANIE:  
**ISRAA**

PROIECT:  
SILK & STONE APARTMENT

SPECIALITATE:  
BIBLIOTECA LOUNGE ZONE  
PANOU DESPARTITOR

PLANȘA:  
**P-33**

SCARA:  
1/50

DATA:  
06.07.2023

LEGENDA:  
Sistem de deschidere prin apasare pentru usi si sertare,  
**PUSH TO OPEN**



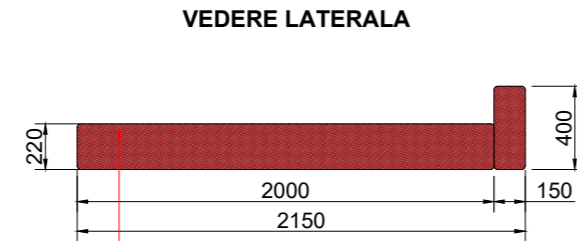
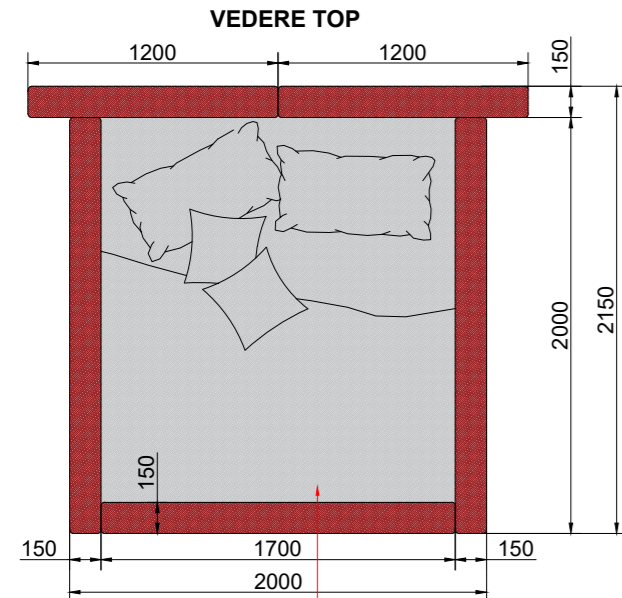

Matase  
DAVIS FABRICS RIVIERA 60

Noptiera  
MDF placat cu Ardezie flexibila nano skin - black line

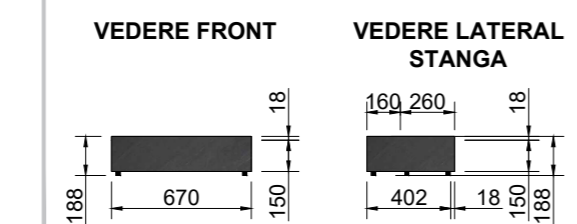
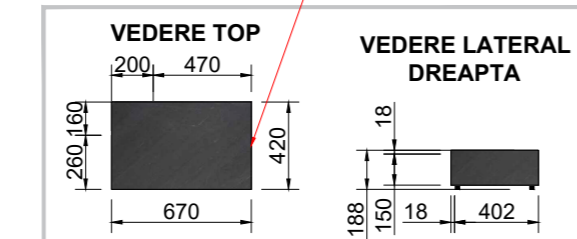

**NOPTIERA**

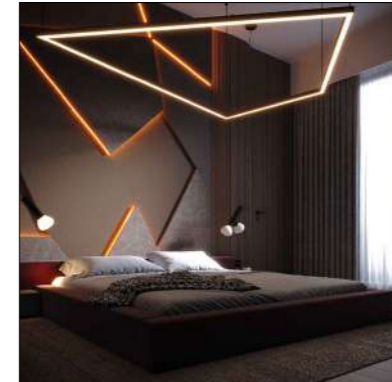
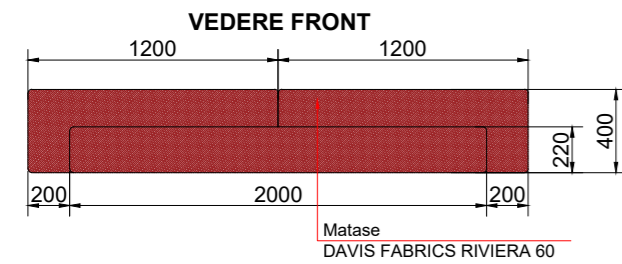

COMPANIE:  
**ISRAA**

PROIECT:  
SILK & STONE APARTMENT

SPECIALITATE:  
PAT / NOPTIERE

PLANȘA:  
**P-35**

SCARA:  
1/50

DATA:  
06.07.2023

**LEGENDA:**

Sistem de deschidere prin  
apasare pentru usi si sertare,  
**PUSH TO OPEN**

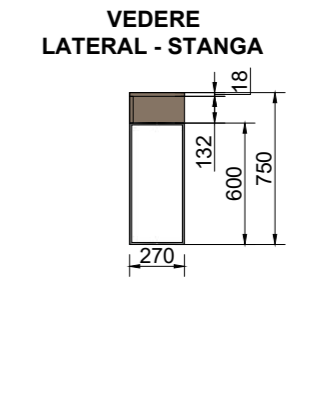
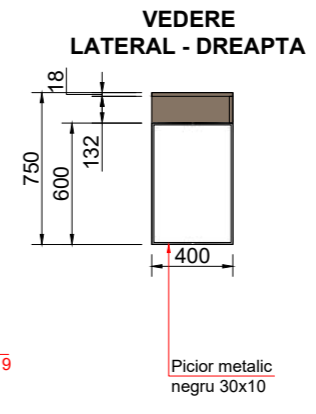
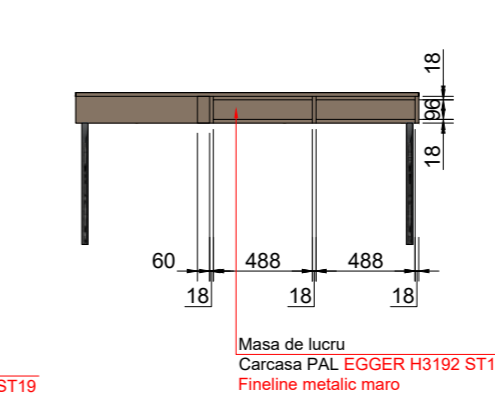
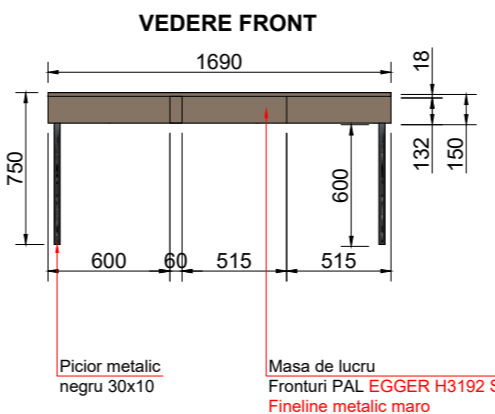
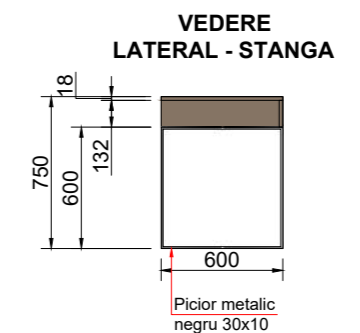
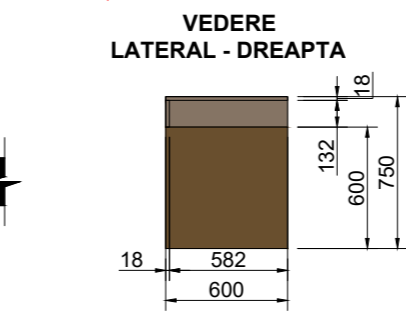
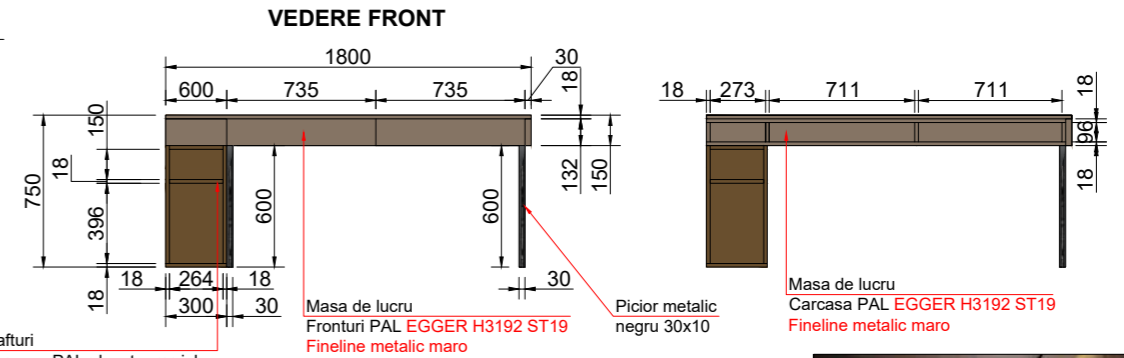
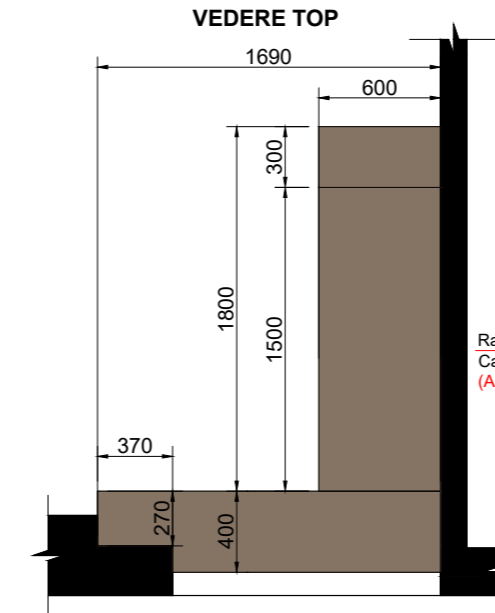

COMPANIE:  
**ISRAA**

PROIECT:  
SILK & STONE APARTMENT

SPECIALITATE:  
MASA DE LUCRU BIROU

PLANȘA:  
**P-36**

SCARA:  
1/50

DATA:  
06.07.2023

**LEGENDA:**

Sistem de deschidere prin  
apasare pentru usi si sertare,  
**PUSH TO OPEN**



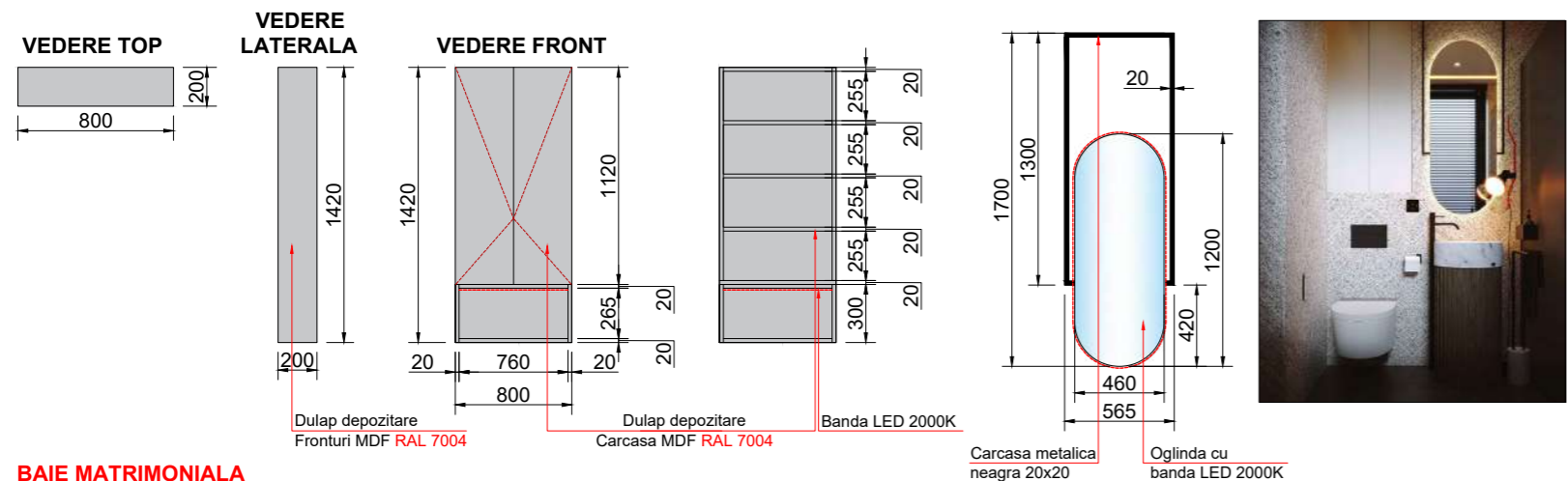

COMPANIE:  
**ISRA**

PROIECT:  
SILK & STONE APARTMENT

SPECIALITATE:  
DULAP DE DEPOZITARE

PLANȘA:  
P-37

SCARA:  
1/50

DATA:  
06.07.2023

**LEGENDA:**  
Sistem de deschidere prin apasare pentru usi si sertare, PUSH TO OPEN

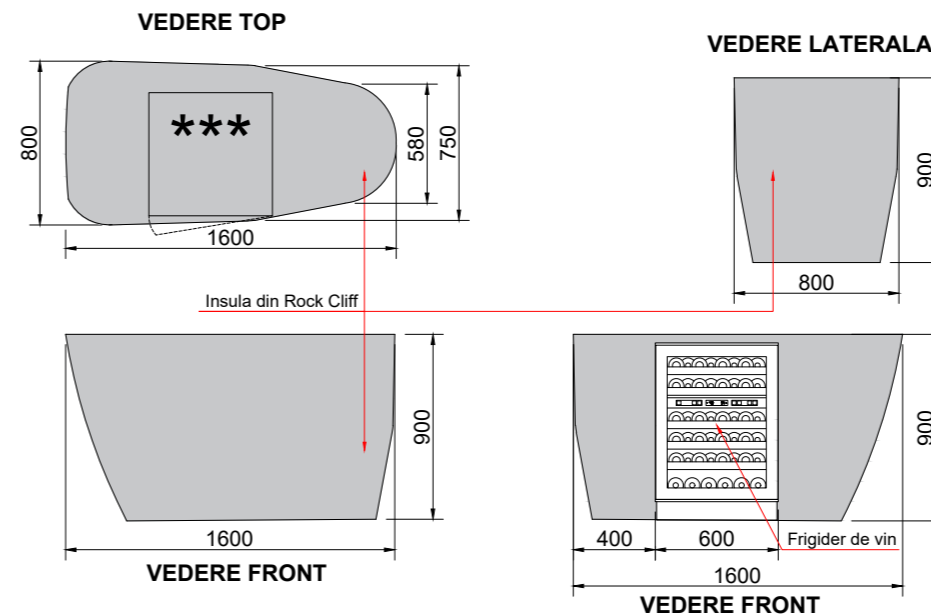
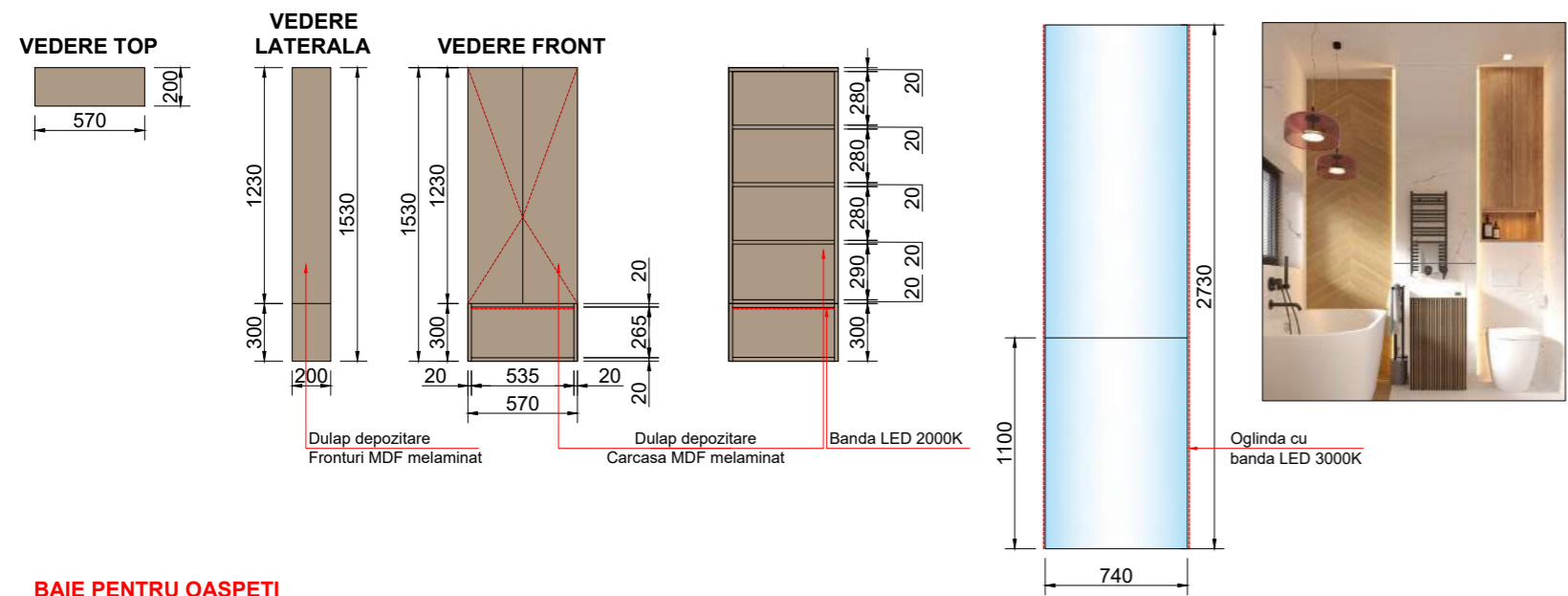

**INSULA**

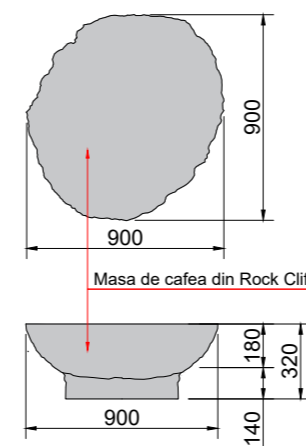

Rock Cliff bloc sanitar  
1.45x2.74=3.97m<sup>2</sup>

**BLOC SANITAR MATRIMONIAL**

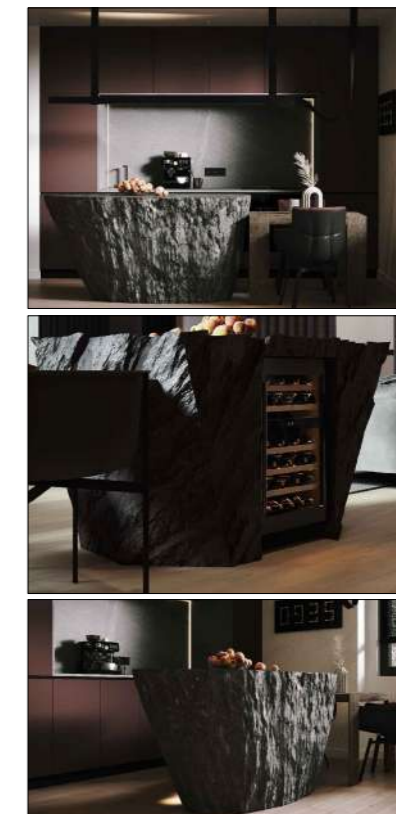

COMPANIE:  
**ISRA**

PROIECT:  
SILK & STONE APARTMENT

SPECIALITATE:  
ELEMENTE DE MOBILIER  
INSULA / MASA DE CAFEA

PLANȘA:  
P-38

SCARA:  
1/50

DATA:  
06.07.2023

**LEGENDA:**

# BUDGET V1

## SILK AND STONE - FULL BU

WALLS			
NR CRT	DENUMIRE	PRET LEI	PRET EURO
1	PIATRA BAIE		
2	MICROCIMENT		
3	VOPSEA DECORATIVA		
4	VOPSEA F&B		
6	TAPET BETON		
7	PERETE CAPATAI PIELE		
	PIELE BROOM ASH HOL		
8	PERETE ROCK CLIFF BAIE		
9	PERETE CURBAT DORMITOR + USA		
TOTAL BUGET			

MOBILIER			
NR CRT	DENUMIRE	PRET LEI	PRET EURO
1	MOBILIER PE COMANDA		
2	CANAPEA		
3	6 X SCAUNE HUSK B&B ITALIA		
4	MASUTA CAFEA		
5	COMODA TV		
6	PAT		
7	EAMES		
8	INSULA ROCK CLIFF		
9	ISRA FIRE DOME - SEMINEU		
TOTAL BUGET			

SANITARE			
NR CRT	DENUMIRE	PRET LEI	PRET EURO
1	WC JAPONEZ GEBERIT		
2	LAVOAR BAIE MATRIMONIALA		
3	BATERIE FREESTANDING		
6	BODY DRYER		
7	LAVOAR BAIE OASPETI		
8	CHIUVETA BUCATARIE		
9	BATERIE BUCATARIE		
TOTAL BUGET			

CORPURI DE ILUMINAT			
NR CRT	DENUMIRE	PRET LEI	PRET EURO
1	AIM LIVING ZONA CANAPEA		
2	BELT INSULA		
3	PARENTESI BAIE MATRIMONIALA		
4	2 X LAMBERT AND FILS PAT MATRIMONIAL		
5	SNOOPY LAMP		
6	2 X CORPURI ILUMINAT BAIE OASPETI		
7	ILUMINAT TEHNIC BENZI HUE		
8	CORP ILUMINAT PAT CUSTOM		
TOTAL BUGET			

PERDELE/JALUZELE/DRAPERII/ACC			
NO.	NAME	PRICE IN LEI	PRICE IN EURO
1	PERDELE/DRAPERII (include sine electrice)		
2	JALUZELE LEMN (electric)		
3	PRIZE SI INTRERUPATOARE Buster and Punch		
4	3 x NEST		
5	COVOR LIVING		
6	COVOR DORMITOR MATRIMONIAL		
TOTAL BUGET			

MANOPERA			
NO.	NAME	PRICE IN LEI	PRICE IN EURO
1	MANOPERA		
2	MATERIALE		
4	MANOPERA DECORATIVA		
TOTAL BUGET			

TOTAL GENERAL	LEI	EURO

After your project is accepted, our team will focus on creating all the necessary documents for implementation. These include detailed 2D plans, elevations, stereotomies, electrical, and plumbing plans, with each aspect treated with the utmost attention to detail. Once completed, these documents are sent to our trusted partners to obtain price quotes for materials and equipment. We provide you with detailed offers for all project elements, including labor and finishing costs.

## SILK AND STONE - THE BUDGET V2

WALLS			
NR CRT	DENUMIRE	PRET LEI	PRET EURO
1	CERAMICA BAIE		
2	MICROCIMENT		
3	VOPSEA DECORATIVA		
4	VOPSEA F&B		
6	TAPET BETON		
7	PERETE CAPATAI PIELE		
8	PIELE BROOM ASH HOL		
8	PERETE ROCK BAIE		
9	PERETE CURBAT DORMITOR + USA		
TOTAL BUGET			

NR CRT	DENUMIRE	PRET LEI	PRET EURO
1	MOBILIER PE COMANDA		
2	CANAPEA		
3	6 X SCAUNE BUBBLE		
4	MASUTA CAFEA		
5	COMODA		
6	PAT		
7	EAMES BEST REPLICA		
8	INSULA ROCK CLIFF		
TOTAL BUGET			

SANITARE			
NR CRT	DENUMIRE	PRET LEI	PRET EURO
1	WC JAPONEZ GEBERIT		
2	LAVOAR BAIE MATRIMONIALA		
3	BATERIE FREESTANDING		
BODY DRYER			
6	LAVOAR BAIE OASPETI		
8	CHIUVETA BUCATARIE		
9	BATERIE BUCATARIE		
TOTAL BUGET			

NR CRT	DENUMIRE	PRET LEI	PRET EURO
1	REDO DODO ZONA CANAPEA		
2	REDO STICK		
3	REDO ACROBAT BAIE MATRIMONIALA		
4	2 X MYTONI PAT MATRIMONIAL		
5	SNOOPY REPLICA		
6	2 X CORPURI ILUMINAT BAIE OASPETI		
7	ILUMINAT TEHNIC FARA HUE		
8	CORP ILUMINAT PAT CUSTOM		
TOTAL BUGET			

ELECTROCASNICE			
NR CRT	DENUMIRE	PRET LEI	PRET EURO
3	CUPTOR BOSCH 2 IN 1		
4	PLITA ELECTROLUX		
5	HOTA ELECTROLUX		
6	RACITOR VINURI LES PETITS CHAMPS		
7	COMBINA FRIGOROFICA BEKO		
8	TV SONY 75 INCH		
9	CEAS PERETE CLOCK CLOCK		
10	MASINA DE SPALAT VASE BOSCH		
11	MASINA DE SPALAT RUFEE AEG		
12	USCATOR RUFEE AEG		
ESPRESSOR DE'LONGHI			
TOTAL BUGET			

PERDE			
NO.	NAME	PRET LEI	PRET EURO
1	PERDELE/DRAPERII (include sine electrice)		
2	JALUZELE LEMN (manual)		
3	PRIZE SI INTRERUPATOARE BITICINO		
4	1 x NEST		
5	COVER LIVING		
6	COVER DORMITOR MATRIMONIAL		
TOTAL BUGET			

MANOPERA			
NO.	NAME	PRICE IN LEI	PRICE IN EURO
1	MANOPERA		
2	MATERIALE		
4	MANOPERA DECORATIVA		
TOTAL BUGET			

TOTAL GENERAL	LEI	EURO

# BUDGET V2

After you have reviewed and approved the offers, the project is ready for implementation. Our team will guide you through each stage of the implementation process, ensuring that every detail is executed according to our high standards. At ISRA Design, we are committed to providing you not only with exceptional design but also with a smooth and hassle-free implementation experience. With our dedicated team and trusted partners, we are ready to transform your vision into reality.

# REALISTIC PHOTOGRAPHY

Realistic photography entails enlisting the expertise of a professional interior photographer who breathes life into our projects based on our renders. This is where our motto, "When reality looks better than the renders," originates, as the final outcome proves to be more captivating and immersive. It marks the genuine "WOW" moment, where reality exceeds expectations.

ISRA

ISRA



ISRA



ISRA

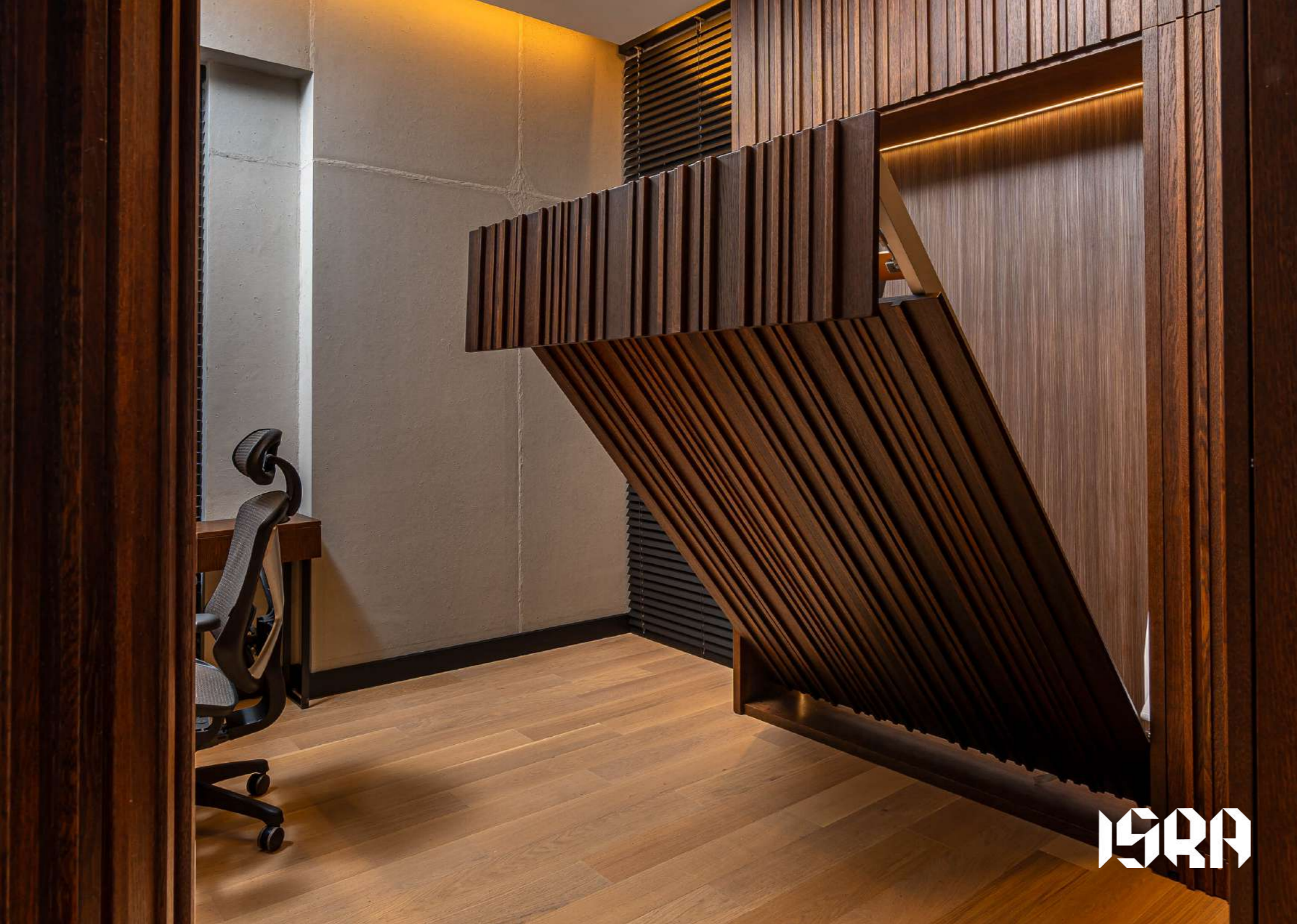

ISRA



ISRA



ISRA



ISRA



ISRA







proiectulmeu@isradesign.com



@isr.design



<https://www.facebook.com/isradesignstudio/>



[www.isradesign.com](http://www.isradesign.com)

**ISRA**

INTERIOR  
DESIGN  
SOLUTIONS